

1 STOREFRONT HEAD @ BRICK VENEER 6' x 1'-0" detail-15

3 STOREFRONT HEAD @ PARKLEX 6' x 1'-0" detail-18

10 MTL CLAD DOOR HEAD @ BRICK 6' x 1'-0" detail-16

5 STOREFRONT DOOR JAMB 6' x 1'-0" DOOR/JAMB-STORFRNT-03

6 HORIZ./VERT. MULLION 6' x 1'-0" DOOR/JAMB-STORFRNT-03

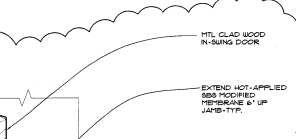
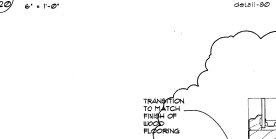
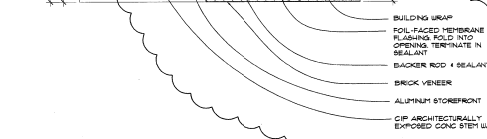
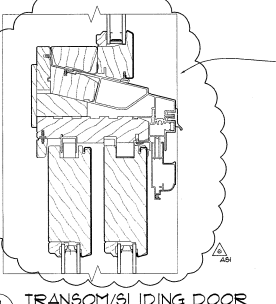
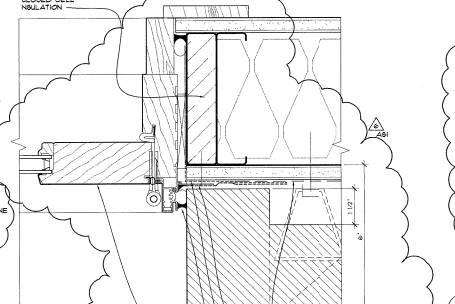
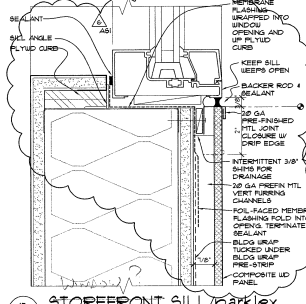
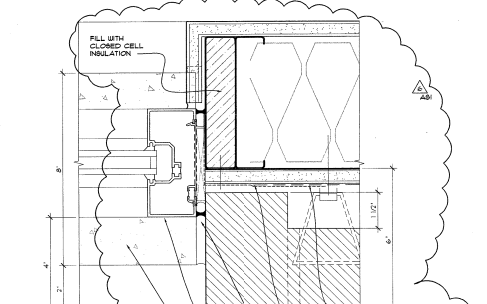

7 STOREFRONT JAMB @ BRICK VENEER 6' x 1'-0" detail-15

9 STOREFRONT JAMB @ PARKLEX 6' x 1'-0" detail-18

11 STOREFRONT THRESHOLD 6' x 1'-0" DOOR/JAMB-STORFRNT-03

12 THRESHOLD @ COURTYARD 6' x 1'-0" DOOR/JAMB-STORFRNT-03

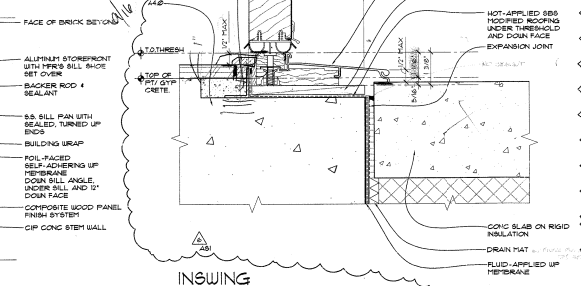
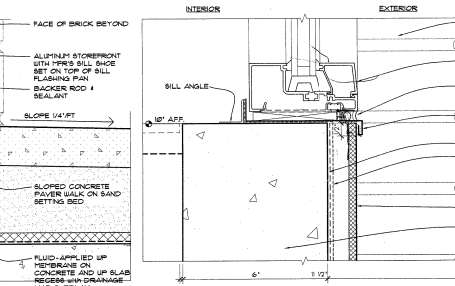
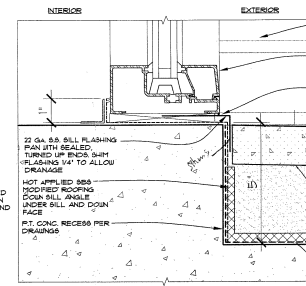
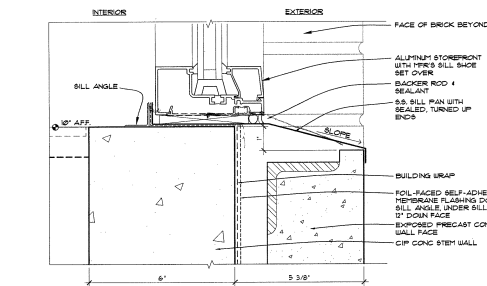

13 STOREFRONT JAMB @ BRICK VENEER 6' x 1'-0" detail-16

15 STOREFRONT SILL @ PARKLEX 6' x 1'-0" detail-18

16 MTL CLAD DOOR JAMB @ BRICK 6' x 1'-0" detail-16

17 TRANSOM/SLIDING DOOR 6' x 1'-0" detail-16

18 THRESHOLD @ COURTYARD 6' x 1'-0" DOOR/JAMB-STORFRNT-03

19 STOREFRONT SILL @ CONC STEM WALL 6' x 1'-0" detail-14

21 STOREFRONT SILL @ GRADE 6' x 1'-0" detail-14a

23 STOREFRONT SILL @ CONC STEM WALL 6' x 1'-0" detail-14a

24 INSWING DOOR SILL @ STOOP 6' x 1'-0" detail-14

TCR

Request For Information 531

DATE: 08/04/05  
 PROJECT: 2005 CANAL PROJECT, 05A (P.2)  
 DRAWING NO.: 531  
 SHEET NO.: 01  
 PROJECT LOCATION: 10000 CANAL PROJECT, 05A (P.2)  
 PROJECT NO.: 05A (P.2)  
 PROJECT DATE: 08/04/05  
 PROJECT OWNER: TCR  
 PROJECT ENGINEER: TCR  
 PROJECT ARCHITECT: TCR  
 PROJECT CONTRACTOR: TCR  
 PROJECT SUBMITTER: TCR  
 PROJECT REVIEWER: TCR  
 PROJECT APPROVER: TCR  
 PROJECT DATE: 08/04/05  
 PROJECT NO.: 05A (P.2)  
 PROJECT LOCATION: 10000 CANAL PROJECT, 05A (P.2)  
 PROJECT OWNER: TCR  
 PROJECT ENGINEER: TCR  
 PROJECT ARCHITECT: TCR  
 PROJECT CONTRACTOR: TCR  
 PROJECT SUBMITTER: TCR  
 PROJECT REVIEWER: TCR  
 PROJECT APPROVER: TCR

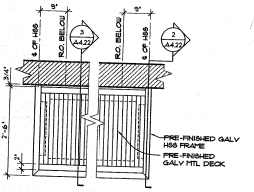

**EYEBROW CANOPY @ TRANSOM HEAD**  
 3/4" x 1-1/2" AS1 03 4-20-05 detail-10

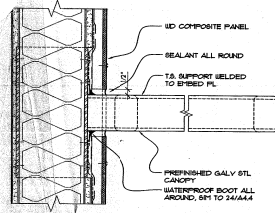

**EYEBROW CANOPY @ SUPPORT BRACKET**  
 3/4" x 1-1/2" AS1 03 04-20-05 detail-11

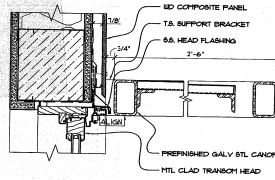

**EYEBROW CANOPY @ TRANSOM HEAD**  
 3/4" x 1-1/2" AS1 03 4-20-05 detail-10

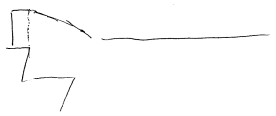

MARK	DATE

DATE: 03.10.05  
 JOB: 041100  
 FILE: A500  
 DRAWN:  
 CHECKED:

COPYRIGHT ANKROM MOISAN  
 ASSOCIATED ARCHITECTS 2004  
**ENLARGED  
 PLANS**

A50

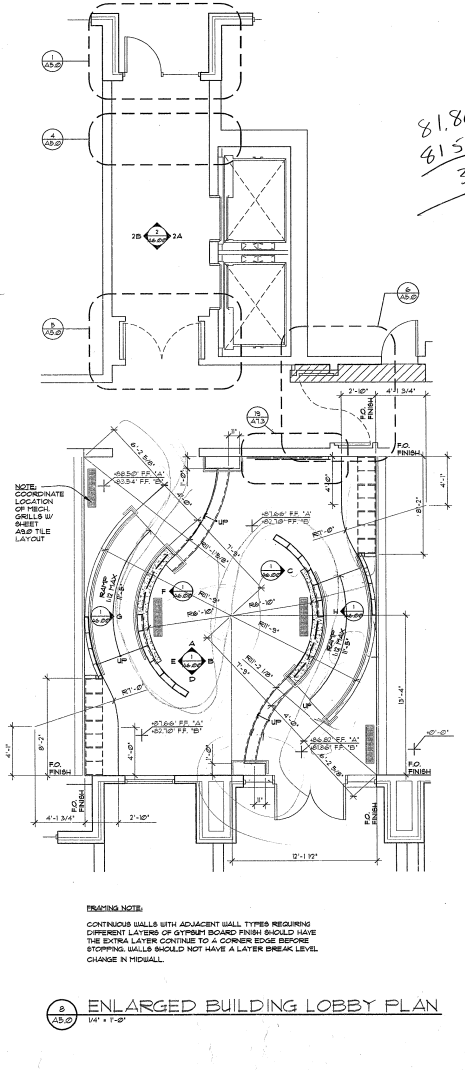
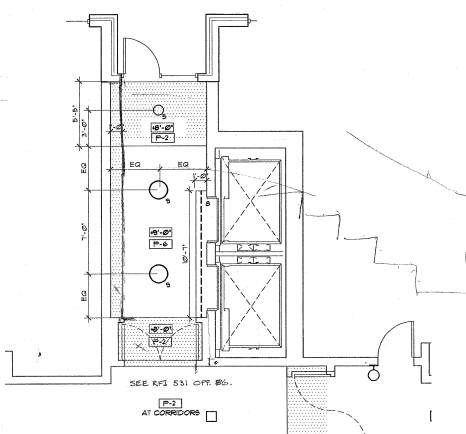
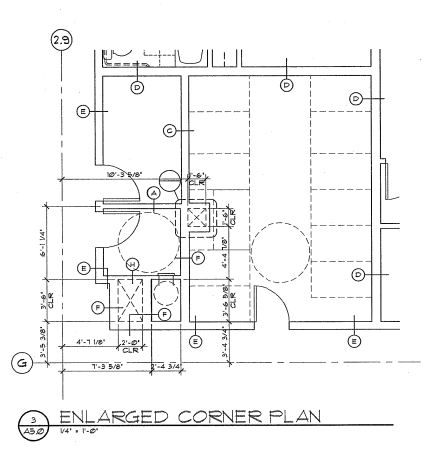
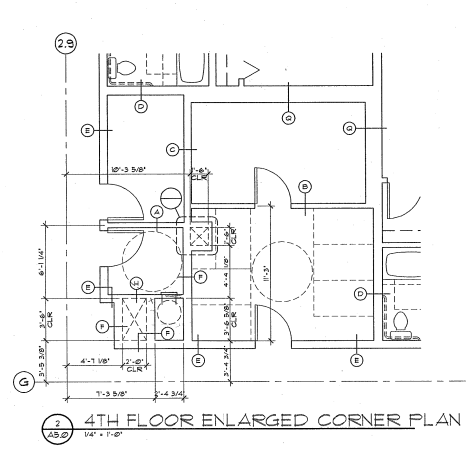
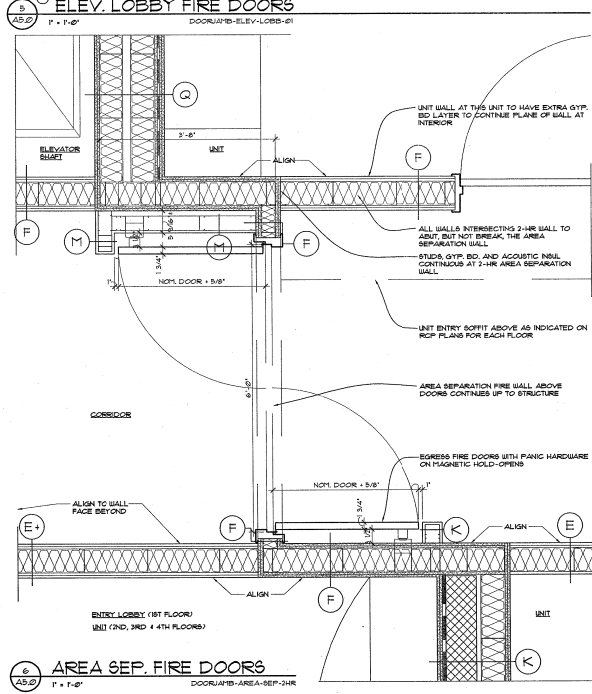
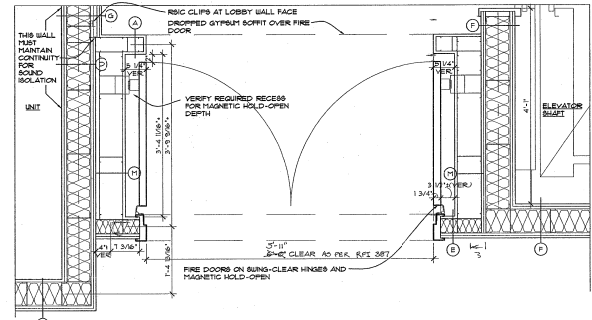
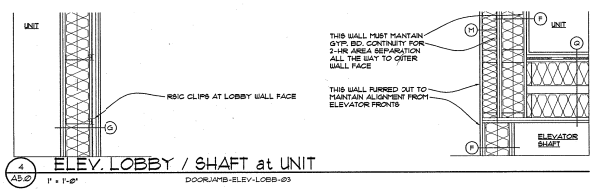
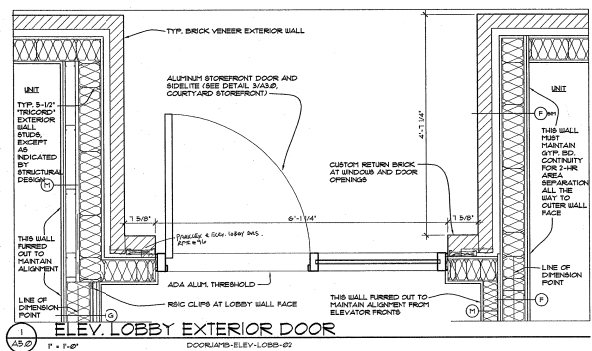

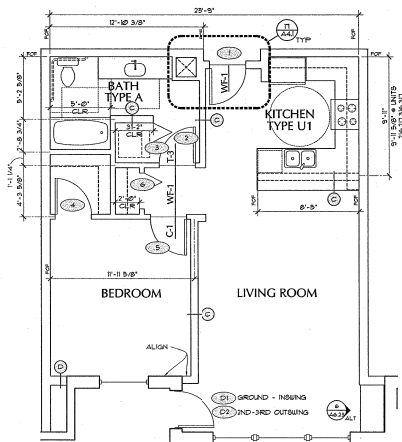

1 A-1-2 (SIM)  
A-1-1 - 1 BEDROOM UNIT  
14'-11\"/>

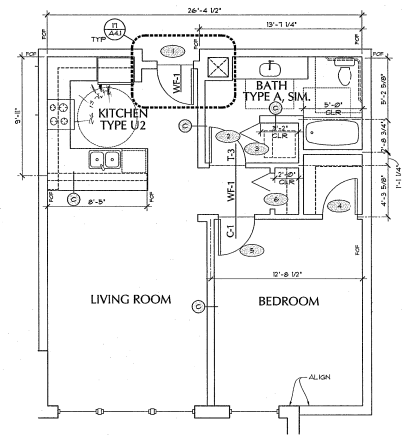

2 A-2-1 - 1 BEDROOM UNIT  
14'-11\"/>

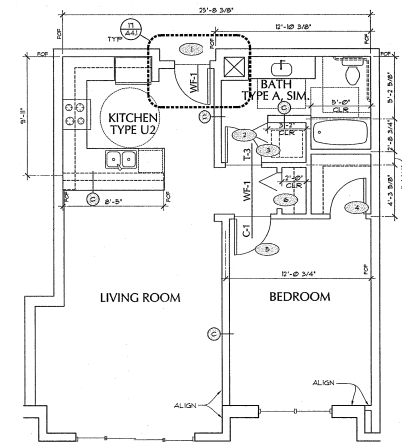

3 A-3-1 - 1 BEDROOM UNIT  
14'-11\"/>

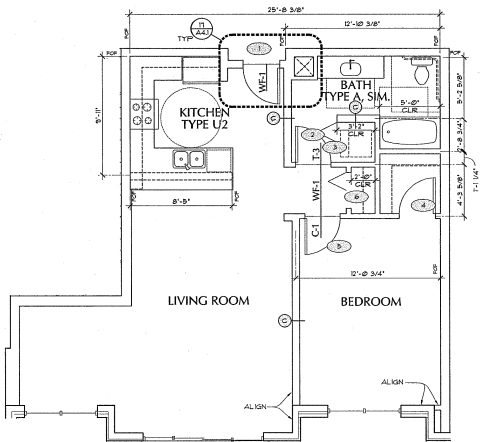

4 A-3-2 - 1 BEDROOM UNIT  
14'-11\"/>

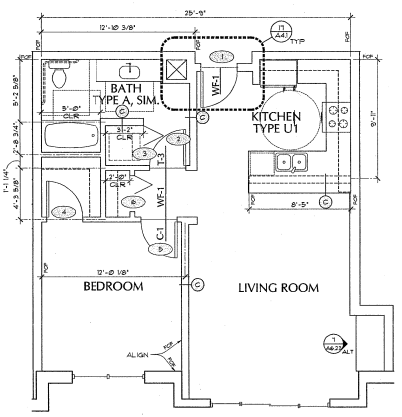

5 A-4-1 - 1 BEDROOM UNIT  
14'-11\"/>

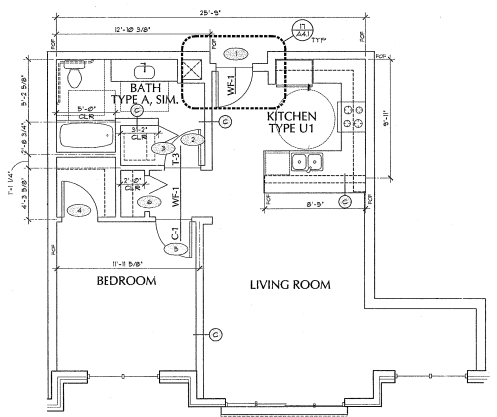

6 A-4-2 - 1 BEDROOM UNIT  
14'-11\"/>

*115  
155  
100  
1 1/4  
5 8 3/4*

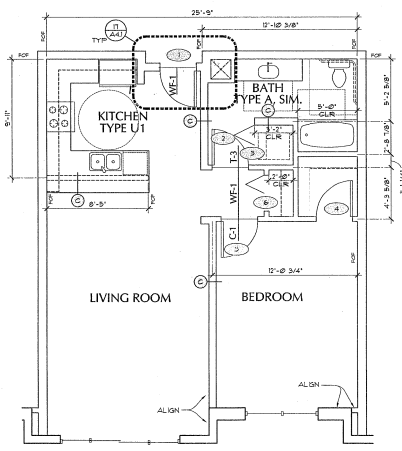

7 A-5-1 - 1 BEDROOM UNIT  
14'-11\"/>

- GENERAL NOTES**
- 1) 1ST THRU 3RD FLOORS - ALL UNIT FLOORS TO BE WOOD EXCEPT: BEDROOMS TO BE CARPET BATHROOMS TO BE TILE.
  - 2) 4TH FLOOR PENTHOUSES, ALL UNIT FLOOR AREAS TO BE WOOD EXCEPT: BEDROOMS TO BE CARPET BATHROOMS AND UTILITY ROOMS TO BE TILE.
  - 3) DASHED KITCHEN ISLANDS ARE OPTIONAL AND ARE SHOWN FOR REFERENCE ONLY.
  - 4) WALL TYPE TAGS INDICATE SIDE OF WALL CORRESPONDING TO TEXT SIDE ON WALL TYPE SHEET A-10.
  - 5) SEE FLOOR PLANS FOR MORE GENERAL NOTES.
  - 6) UNIT ENTRY FRAMING - SEE DETAILS T3A-1 & T3A-1A.
  - 7) TYPICAL INTERIOR WALLS ARE TYPE 'W'. ALL OTHER WALLS ARE NOTED ON ENLARGED PLANS.
  - 8) 1' CLR REQUIRED ON LATCH SIDE OF UNIT ENTRY DOORS.
  - 9) ALL PARTIAL HEIGHT WALLS TO BE TYPE 'C' UNLESS NOTED OTHERWISE.

**FRAMING NOTE:**  
CONTIGUOUS WALLS WITH ADJACENT WALL TYPES REQUIRING DIFFERENT LAYERS OF GYPSUM BOARD FINISH SHOULD HAVE THE EXTRA LAYERS CONTINUE TO A CORNER EDGE BEFORE STOPPING. WALLS SHOULD NOT HAVE A LAYER BREAK LEVEL CHANGE IN MIDWALL.

MARK	DATE

DATE: 03.10.05  
JOB: 041100  
FILE: A5-01  
DRAWN:  
CHECKED:

COPYRIGHT ANKROM MOISAN ASSOCIATED ARCHITECTS 1984

ONE  
BEDROOM  
UNIT  
TYPES

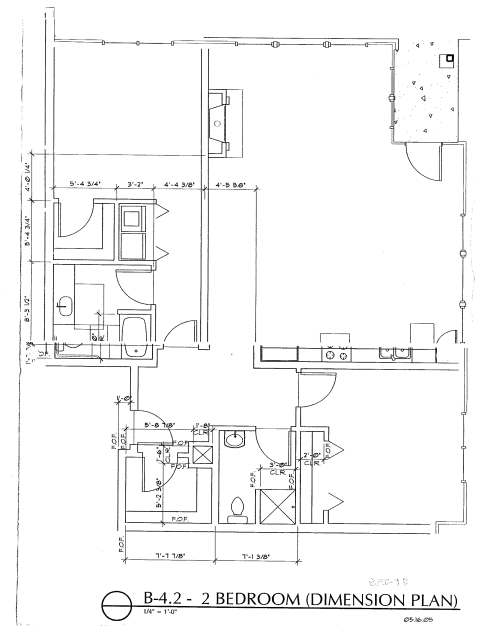

B-4.2 - 2 BEDROOM (DIMENSION PLAN)  
 1/8" = 1'-0"

05/16/05

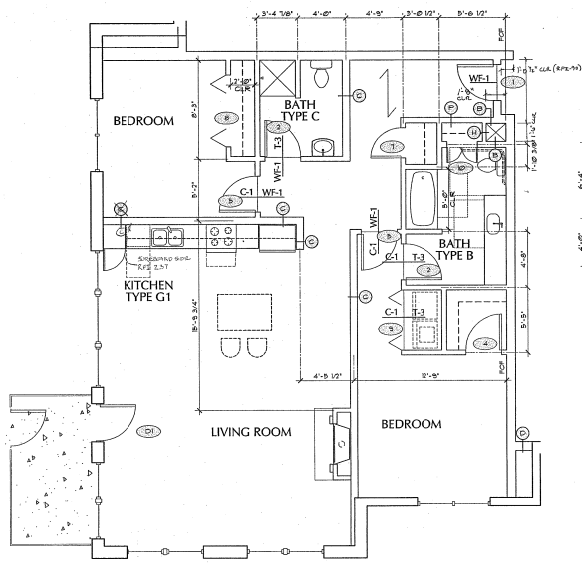

**1** **B-1.1 - 2 BEDROOM UNIT**  
 14'-11" x 11'-0"

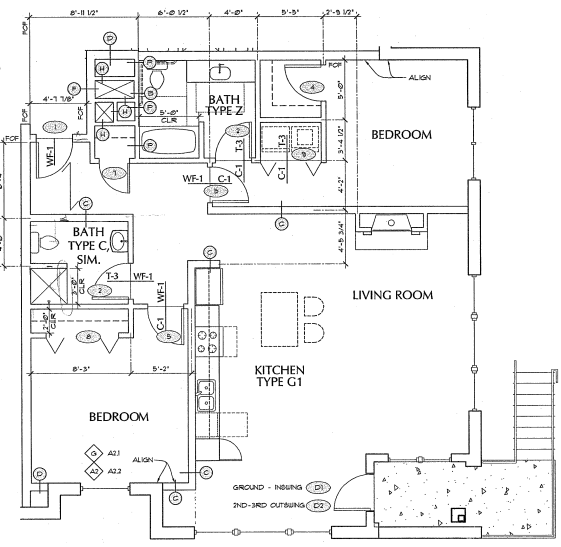

**2** **B-2.2 - 2 BEDROOM (2ND & 3RD FLOOR)**  
 14'-11" x 11'-0"

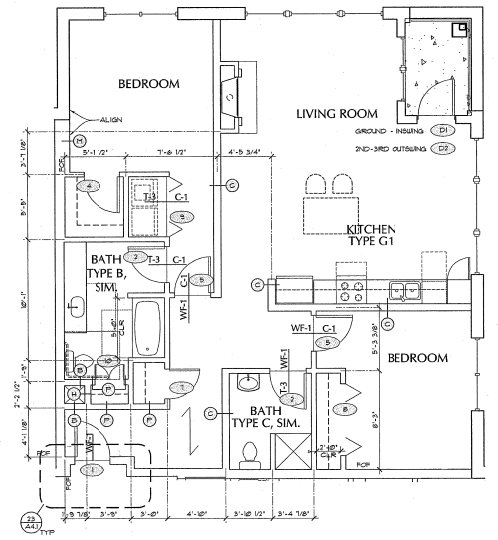

**3** **B-2.1 - 2 BEDROOM UNIT**  
 14'-11" x 11'-0"

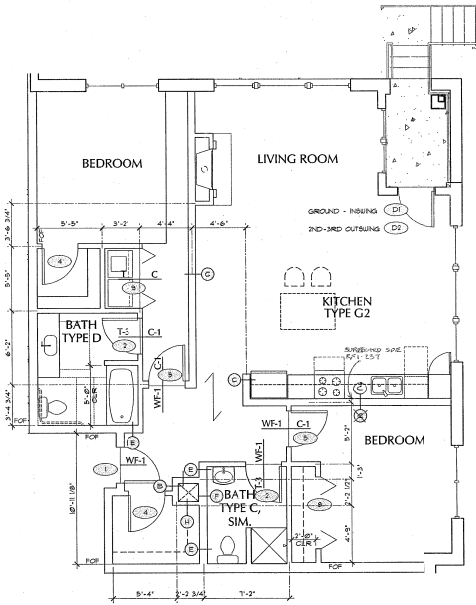

*B-4.2-2 BRDM (APP P6)*  
**4** **B-4.1 - 2 BEDROOM UNIT**  
 14'-11" x 11'-0"

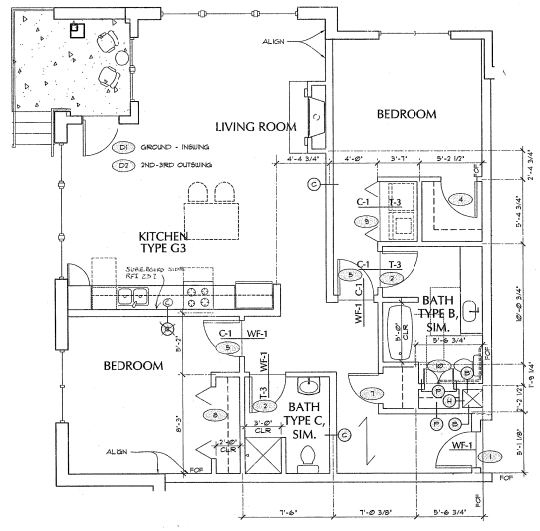

**5** **B-5.1 - 2 BEDROOM UNIT**  
 14'-11" x 11'-0"

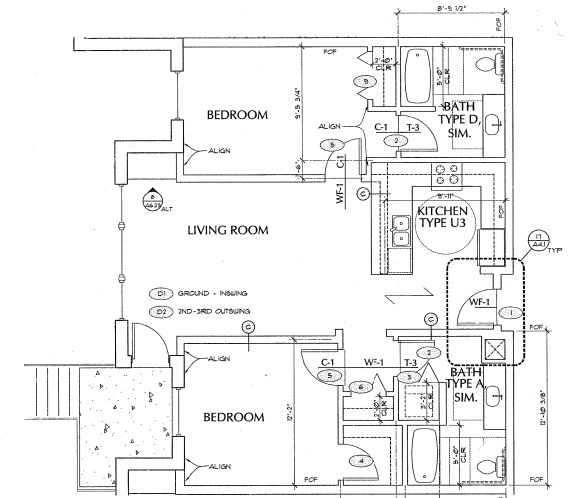

**6** **B-6.1 - 2 BEDROOM UNIT**  
 14'-11" x 11'-0"

- GENERAL NOTES**
- 1ST THRU 3RD FLOORS - ALL UNIT FLOORS TO BE WOOD EXCEPT BEDROOMS TO BE CARPET. BATHROOMS TO BE TILE.
  - 4TH FLOOR PENTHOUSES. ALL UNIT FLOOR AREAS TO BE WOOD EXCEPT: BEDROOMS TO BE CARPET BATHROOMS AND UTILITY ROOMS TO BE TILE.
  - DASHED KITCHEN ISLANDS ARE OPTIONAL AND ARE SHOWN FOR REFERENCE ONLY.
  - WALL TYPE TAGS INDICATE SIDE OF WALL CORRESPONDING TO TEXT SIDE ON WALL TYPE SHEET A.1.1.6.
  - SEE FLOOR PLANS FOR MORE GENERAL NOTES.
  - TYPICAL INTERIOR FINISHES - SEE DETAILS (P.44) & (P.44.1).
  - TYPICAL EXTERIOR WALLS ARE TYPE 'M'. ALL OTHER WALLS ARE NOTED ON ENLARGED PLANS.
  - 1" x 1" CLR. REQUIRED ON LATCH SIDE OF UNIT ENTRY DOORS.
  - ALL PARTIAL HEIGHT WALLS TO BE TYPE '17' UNLESS NOTED OTHERWISE.

**ERASING NOTE:**  
 CONTIGUOUS WALLS WITH ADJACENT WALL TYPES REQUIRES DIFFERENT LAYERS OF OUTSIDE BOARD FINISH SHOULD HAVE THE EXTRA LAYER CONTINUE TO A CORNER EDGE BEFORE STOPPING WALLS SHOULD NOT HAVE A LAYER BREAK LEVEL CHANGE IN MIDWALL.

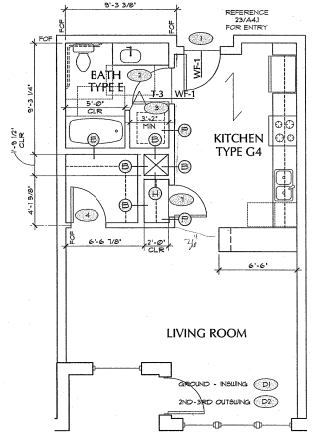

1 C-1-1- LOFT UNIT  
 14'-11 1/2\"/>

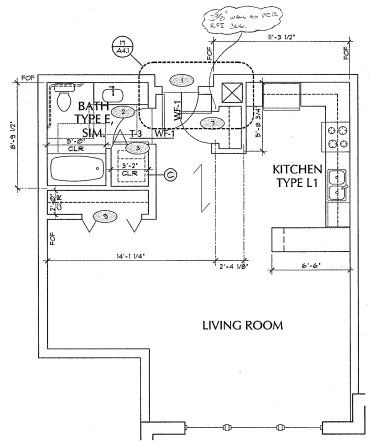

2 C-2-1- LOFT UNIT  
 14'-11 1/2\"/>

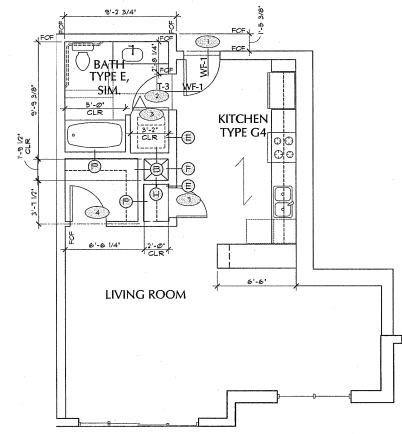

3 C-3-1- LOFT UNIT  
 14'-11 1/2\"/>

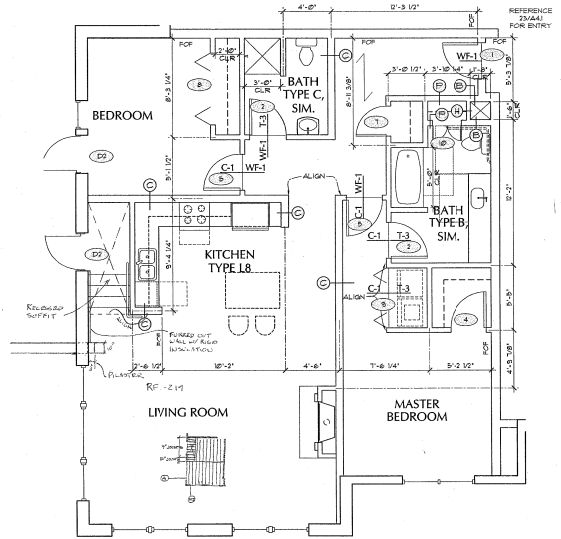

4 B-1-2 - TWO BEDROOM UNIT  
 14'-11 1/2\"/>

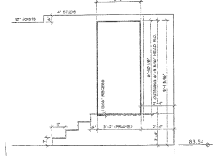

**FRAMING NOTE:**  
 CONTIGUOUS WALLS WITH ADJACENT WALL TYPES REQUIRING DIFFERENT LAYERS OF GYPSUM BOARD FINISH SHOULD HAVE THE EXTERNAL LAYER CONTINUE TO A CORNER EDGE BEFORE STOPPING. WALLS SHOULD NOT HAVE A LAYER BREAK LEVEL CHANGE IN MIDWALL.

- GENERAL NOTES**
- 1) 8TH THROUGH 3RD FLOORS - ALL UNIT FLOORS TO BE WOOD EXCEPT BEDROOMS TO BE CARPET BATHROOMS TO BE TILE.
  - 2) 4TH FLOOR PENTHOUSES, ALL UNIT FLOOR AREAS TO BE WOOD EXCEPT BEDROOMS TO BE CARPET BATHROOMS AND UTILITY ROOMS TO BE TILE.
  - 3) DASHED KITCHEN ISLANDS ARE OPTIONAL AND ARE SHOWN FOR REFERENCE ONLY.
  - 4) WALL TYPE TAGS INDICATE SIDE OF WALL CORRESPONDING TO TEXT SIDE ON WALL TYPE SHEET A4.0.
  - 5) SEE FLOOR PLANS FOR MORE GENERAL NOTES.
  - 6) UNIT ENTRY FRAMING - SEE DETAILS (14A) 4 23(A4).
  - 7) TYPICAL INTERIOR WALLS ARE TYPE 'A'; ALL OTHER WALLS ARE NOTED ON ENLARGED PLANS.
  - 8) 5" CLN REQUIRED ON LATCH SIDE OF UNIT ENTRY DOORS.
  - 9) ALL PARTIAL HEIGHT WALLS TO BE TYPE 'C' UNLESS NOTED OTHERWISE.

MARK	DATE

DATE: 03.10.05  
 JOB: 041100  
 FILE: A5-03  
 DRAWING: \_\_\_\_\_  
 CHECKED: \_\_\_\_\_

COPYRIGHT ANKROM MOISAN ASSOCIATED ARCHITECTS/DM

LOFT UNIT TYPES

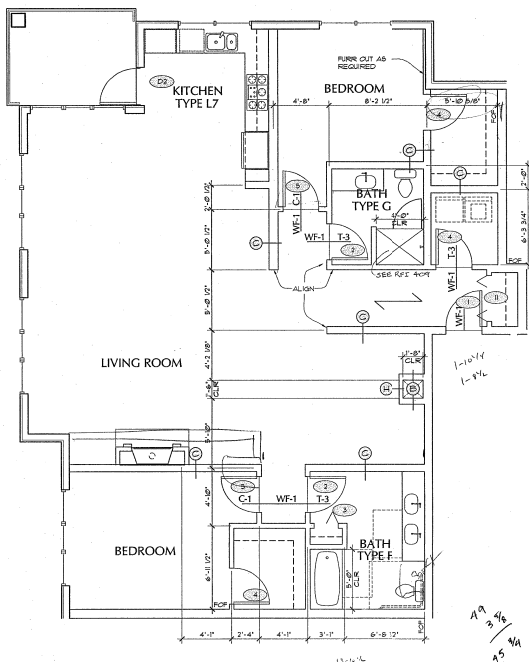

1 P-1A - PENTHOUSE UNIT  
 1/4"=1'-0"  
 P-1B SIM - BRRM CLOSET DEPTH DIFFERS

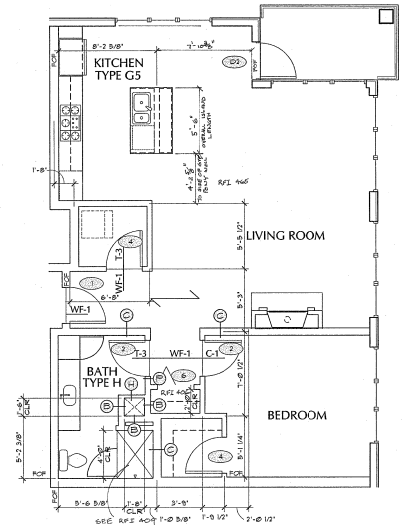

2 P-2A - PENTHOUSE UNIT  
 1/4"=1'-0"

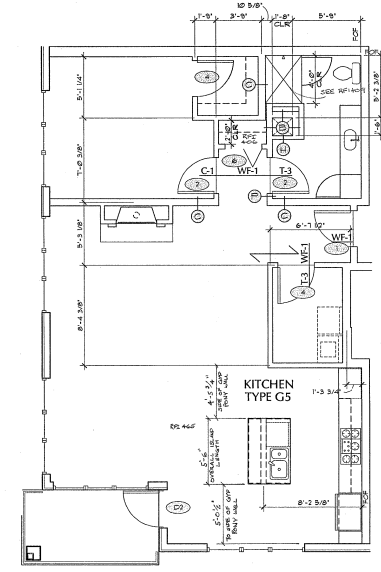

3 P-2B - PENTHOUSE UNIT  
 1/4"=1'-0"

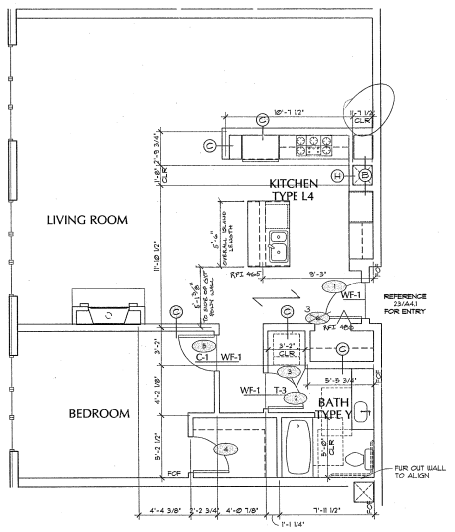

4 P-3A - PENTHOUSE UNIT  
 1/4"=1'-0"

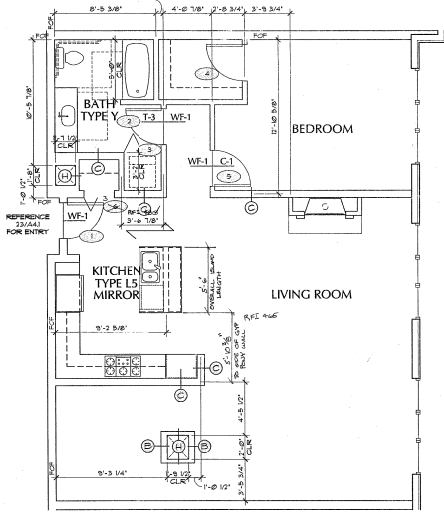

5 P-3B - PENTHOUSE UNIT  
 1/4"=1'-0"

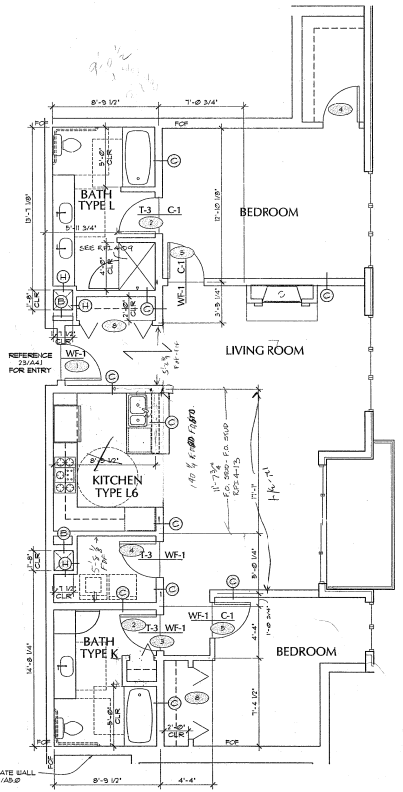

6 P-4 - PENTHOUSE UNIT  
 1/4"=1'-0"

- GENERAL NOTES
- 1) 3RD FLOOR THROUGHOUT ALL UNIT FLOORS TO BE WOOD EXCEPT: BEDROOMS TO BE CARPET BATHROOMS TO BE TILE.
  - 2) 4TH FLOOR PENTHOUSES, ALL UNIT FLOOR AREAS TO BE WOOD EXCEPT: BEDROOMS TO BE CARPET BATHROOMS AND UTILITY ROOMS TO BE TILE.
  - 3) ISLAND KITCHEN ISLANDS ARE OPTIONAL AND ARE SHOWN FOR REFERENCE ONLY.
  - 4) WALL TYPE TAGS INDICATE SIDE OF WALL CORRESPONDING TO TEXT SIDE ON WALL TYPE SHEET A4.6.
  - 5) SEE FLOOR PLANS FOR MORE GENERAL NOTES.
  - 6) UNIT ENTRY FRAMING - SEE DETAILS 11(A)1 & 23(A)1.
  - 7) TYPICAL INTERIOR WALLS ARE TYPE 'A'. ALL OTHER WALLS ARE NOTED ON ENLARGED PLANS.
  - 8) 1" CLR REQUIRED ON LATCH SIDE OF UNIT ENTRY DOORS.
  - 9) ALL PARTIAL HEIGHT WALLS TO BE TYPE 'C' UNLESS NOTED OTHERWISE.

NO.	DESCRIPTION	DATE	BY	CHKD.
1	ISSUED FOR PERMITS	03/10/05	AM	AM
2	ISSUED FOR CONSTRUCTION			
3				
4				
5				
6				
7				
8				
9				
10				

ASR #5  
 12'-1  
 5'-0 1/2  
 12'-0 3/4



MARK	DATE

DATE: 03.10.05  
JOB: 041100  
FILE: A505  
DRAWING:  
CHECKED:

Copyright ANKROM MOISAN ASSOCIATED ARCHITECTS 2004  
**PENTHOUSE UNIT TYPES**

**A5.5**

- GENERAL NOTES**
- 1ST THRU 3RD FLOORS - ALL UNIT FLOOR AREAS TO BE WOOD EXCEPT BEDROOMS TO BE CARPET BATHROOMS TO BE TILE
  - 4TH FLOOR PENTHOUSES, ALL UNIT FLOOR AREAS TO BE WOOD EXCEPT BEDROOMS TO BE CARPET BATHROOMS AND UTILITY ROOMS TO BE TILE
  - DASHED KITCHEN ISLANDS ARE OPTIONAL AND ARE SHOWN FOR REFERENCE ONLY.
  - WALL TYPE TAGS INDICATE SIDE OF WALL CORRESPONDING TO TEXT SIDE ON WALL TYPE SHEET 1A&B.
  - SEE FLOOR PLANS FOR MORE GENERAL NOTES
  - UNIT ENTRY FRAMING - SEE DETAILS 13(A) & 13(A)1.
  - TYPICAL INTERIOR WALLS ARE TYPE 'A'; ALL OTHER WALLS ARE NOTED ON ENLARGED PLANS.
  - 5" CLR REQUIRED ON LATCH SIDE OF UNIT ENTRY DOORS
  - ALL PARTIAL HEIGHT WALLS TO BE TYPE 'C' UNLESS NOTED OTHERWISE

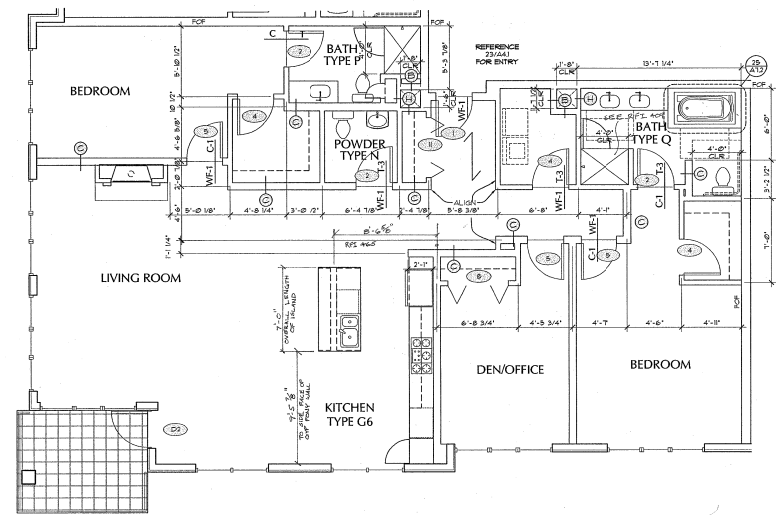

**3 P-6 - PENTHOUSE UNIT**  
14'-7 1/2" x 17'-0"

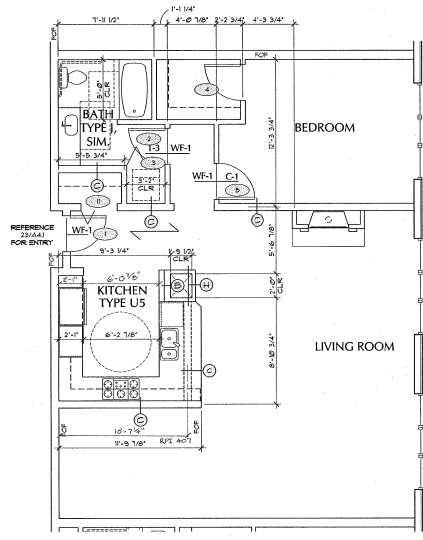

**2 P-5B - PENTHOUSE UNIT**  
14'-7 1/2" x 17'-0"

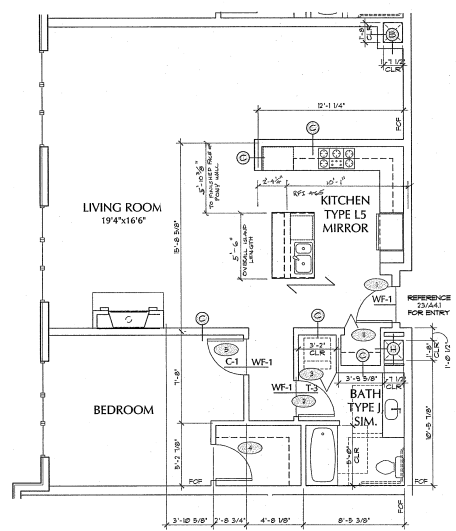

**1 P-5A - PENTHOUSE UNIT**  
14'-7 1/2" x 17'-0"

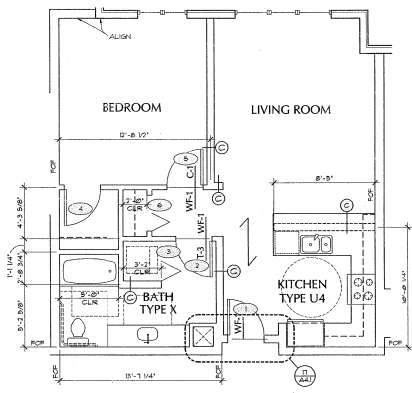

**5 A-2.4 - PENTHOUSE UNIT**  
14'-7 1/2" x 17'-0"

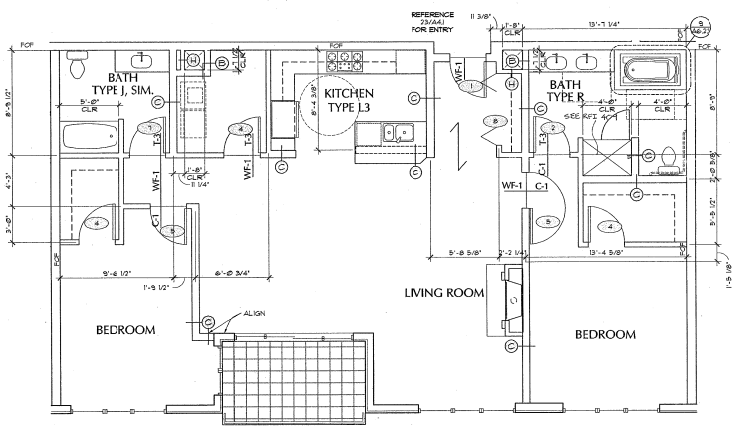

**4 P-1 - PENTHOUSE UNIT**  
14'-7 1/2" x 17'-0"

**FRAMING NOTE:**  
CONTIGUOUS WALLS WITH ADJACENT WALL TYPES REQUIRING DIFFERENT LAYERS OF GYPSUM BOARD FINISH SHOULD HAVE THE EXTRA LAYER CONTINUE TO A CORNER EDGE BEFORE STOPPING. WALLS SHOULD NOT HAVE A LAYER BREAK LEVEL CHANGE IN MIDWALL.

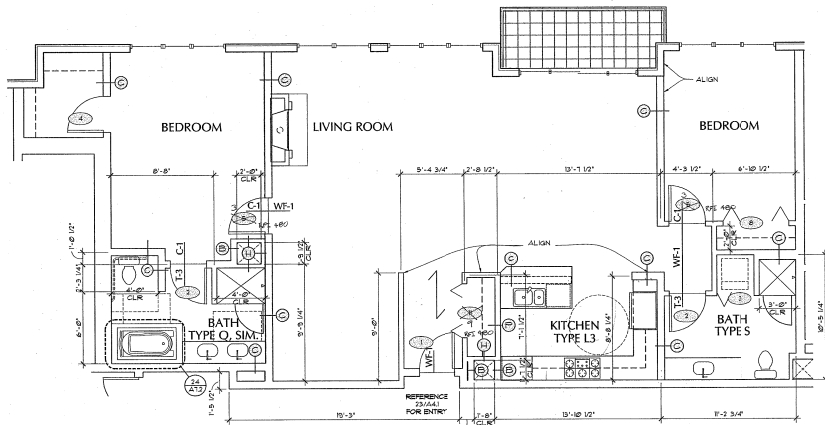

**1 P-8 - PENTHOUSE UNIT**  
 14'-0" x 41'-0"

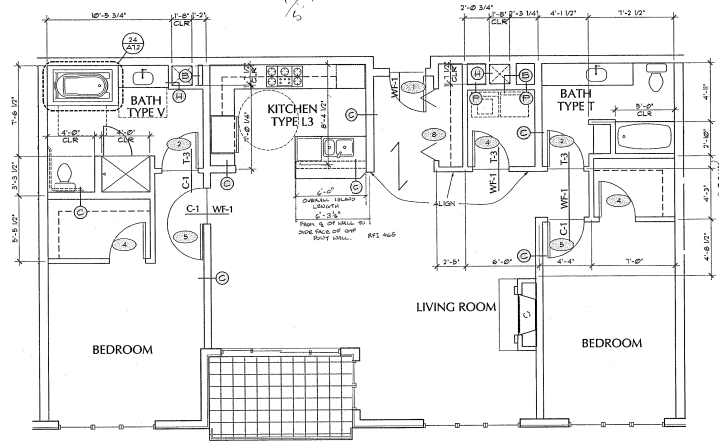

**2 P-9 - PENTHOUSE UNIT**  
 14'-0" x 41'-0"

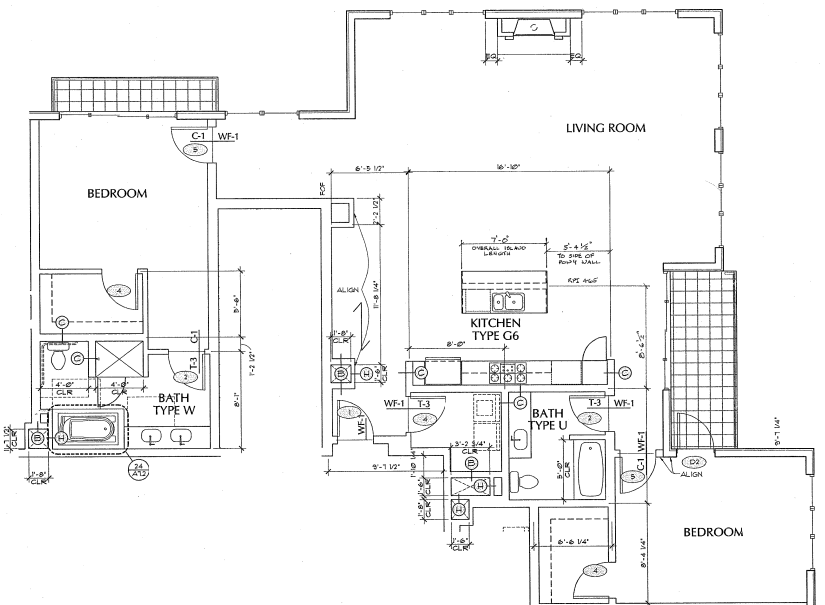

**3 P-10 - PENTHOUSE UNIT**  
 14'-0" x 41'-0"

**FINISHING NOTE:**  
 CONTIGUOUS WALLS WITH ADJACENT WALL TYPES REQUIRING DIFFERENT LAYERS OF GYPSUM BOARD FINISH SHOULD HAVE THE EXTRA LAYER CONTINUE TO A CORNER EDGE BEFORE STOPPING. WALLS SHOULD NOT HAVE A LAYER BREAK LEVEL CHANGE IN MIDWALL.

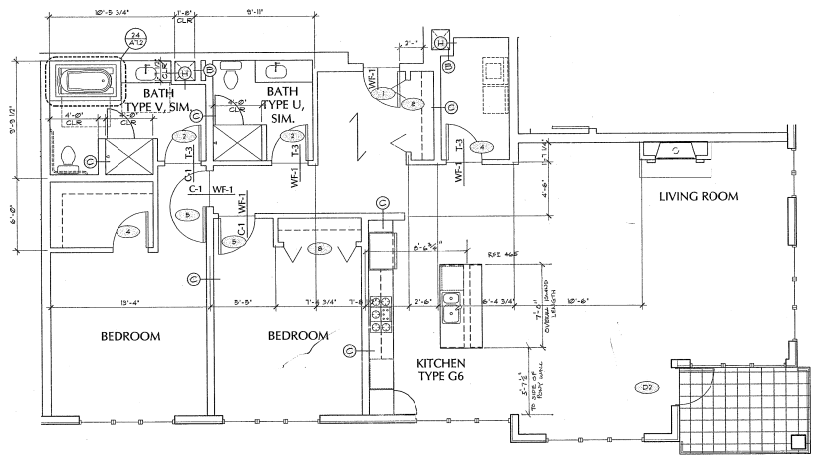

**4 P-11 - PENTHOUSE UNIT**  
 14'-0" x 41'-0"

- GENERAL NOTES**
- 1) 1ST THRU 3RD FLOORS - ALL UNIT FLOORS TO BE WOOD EXCEPT: BEDROOMS TO BE CARPET BATHROOMS TO BE TILE
  - 2) 4TH FLOOR PENTHOUSES, ALL UNIT FLOOR AREAS TO BE WOOD EXCEPT: BEDROOMS TO BE CARPET BATHROOMS AND UTILITY ROOMS TO BE TILE
  - 3) DASHED KITCHEN ISLANDS ARE OPTIONAL AND ARE SHOWN FOR REFERENCE ONLY.
  - 4) WALL TYPE TAGS INDICATE SIDE OF WALL CORRESPONDING TO TEXT SIDE ON WALL TYPE SHEET A4.0.
  - 5) SEE FLOOR PLANS FOR MORE GENERAL NOTES
  - 6) UNIT ENTRY FRAMING - SEE DETAILS T1041 & T1041.1
  - 7) TYPICAL INTERIOR WALLS ARE TYPE 'A'. ALL OTHER WALLS ARE NOTED ON ENLARGED PLANS
  - 8) 1" CLR REQUIRED ON LATCH SIDE OF UNIT ENTRY DOORS
  - 9) ALL PARTIAL HEIGHT WALLS TO BE TYPE 'C' UNLESS NOTED OTHERWISE

FINISHES, SCHEDULE, MATERIALS, SYMBOLS, DIMENSIONS, AND FINISHES TO BE DETERMINED BY THE ARCHITECT. ANY FINISHES NOT SHOWN ARE TO BE DETERMINED BY THE ARCHITECT.

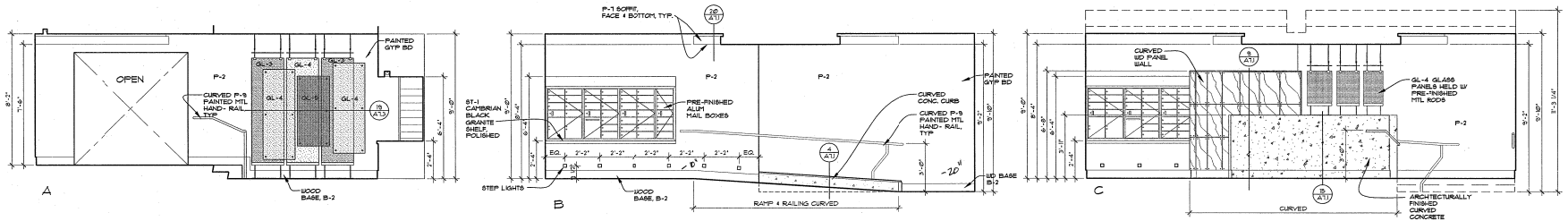

1 BUILDING LOBBY  
 3/8"=1'-0"

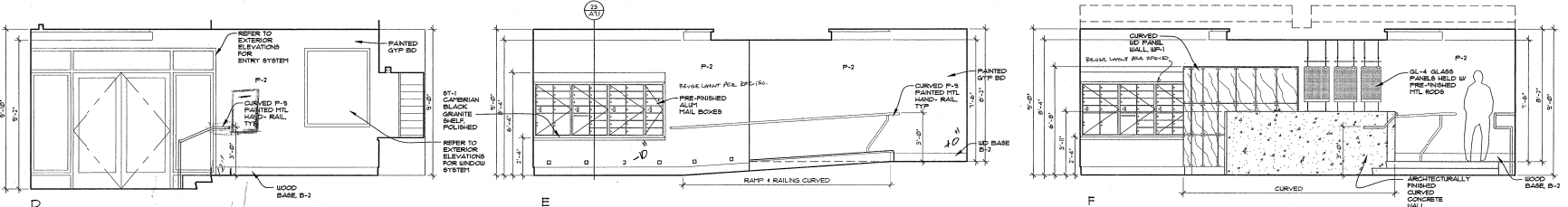

1 BUILDING LOBBY  
 3/8"=1'-0"

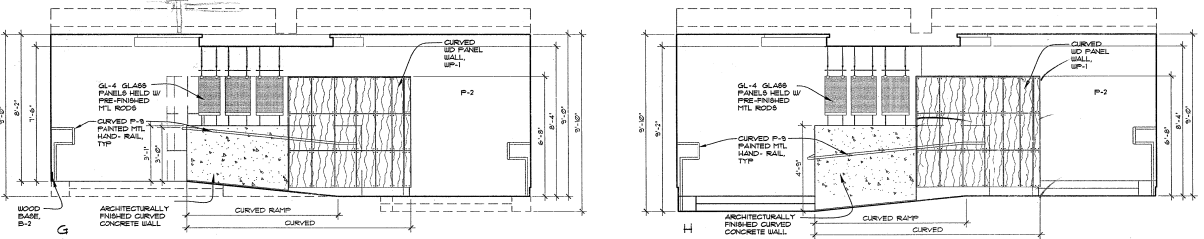

1 BUILDING LOBBY  
 3/8"=1'-0"

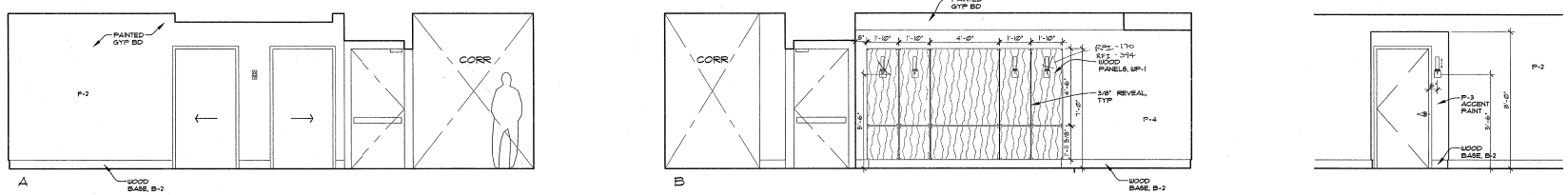

2 ELEVATOR LOBBY  
 3/8"=1'-0"

3 TYPICAL UNIT ENTRY  
 3/8"=1'-0"

DATE:	03.10.05
JOB:	041100
FILE:	A6-00
DRAWN:	
CHECKED:	

MARK:	DATE:

DATE:	03.10.05
JOB:	041100
FILE:	A6-00
DRAWN:	
CHECKED:	

Copyright Ankrom Moisan  
 Associated Architects 2004

INTERIOR  
 LOBBY  
 ELEVATIONS

A6.00













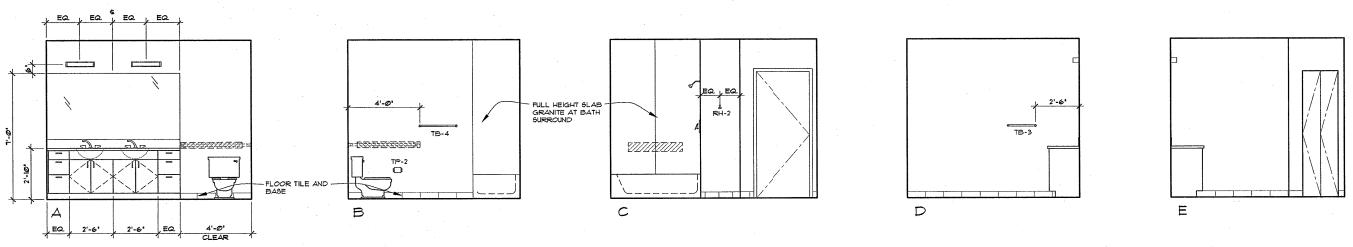

**1** PENTHOUSE BATH - TYPE F  
3/8"=1'-0"

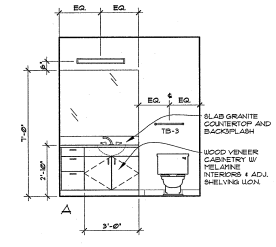

**2** PENTHOUSE BATH - TYPE G  
3/8"=1'-0"

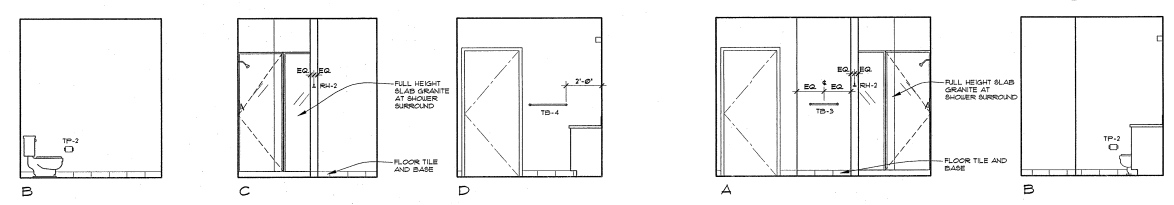

**2** PENTHOUSE BATH - TYPE G - CONT.  
3/8"=1'-0"

**3** PENTHOUSE BATH - TYPE H  
3/8"=1'-0"

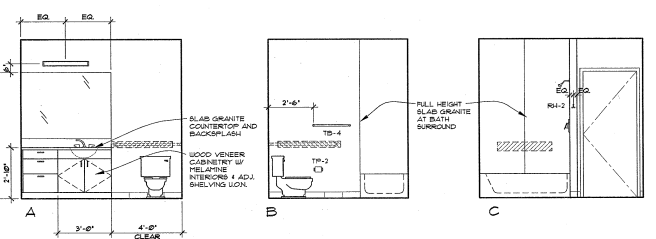
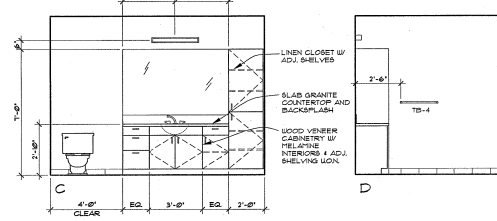

**4** PENTHOUSE BATH - TYPE J  
3/8"=1'-0"

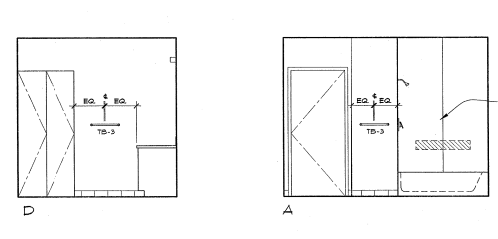

**5** PENTHOUSE BATH - TYPE K  
3/8"=1'-0"

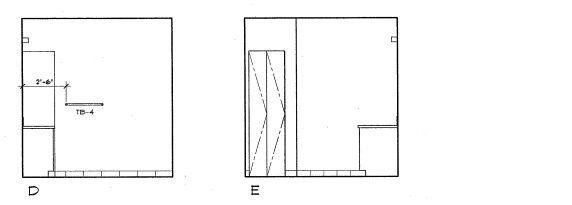

**5** PENTHOUSE BATH - TYPE K - CONT.  
3/8"=1'-0"

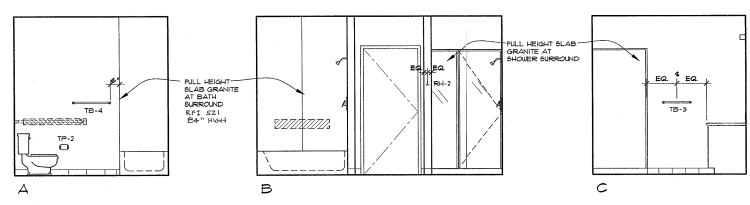

**6** PENTHOUSE BATH - TYPE L  
3/8"=1'-0"

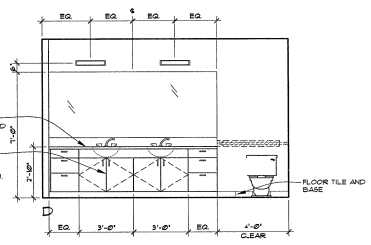

MARK	DATE

DATE: 03.10.05
JOB: 041100
FILE: A6-21
DRAWN: [blank]
CHECKED: [blank]

COPYRIGHT ANKROM MOISAN ASSOCIATED ARCHITECTS 2004

INTERIOR  
 UNIT  
 BATHROOM  
 ELEVATIONS

MARK	DATE

DATE: 03.10.05  
 JOB: 041100  
 FILE: A6-22  
 DRAWN:  
 CHECKED:

INTERIOR  
 UNIT  
 BATHROOM  
 ELEVATIONS

NOT USED

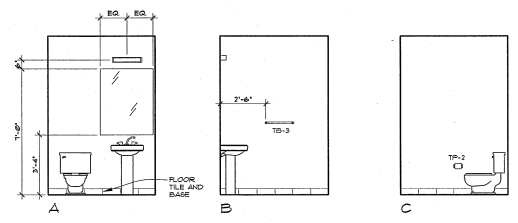

1 PENTHOUSE BATH - TYPE M  
 3/8" = 1'-0"

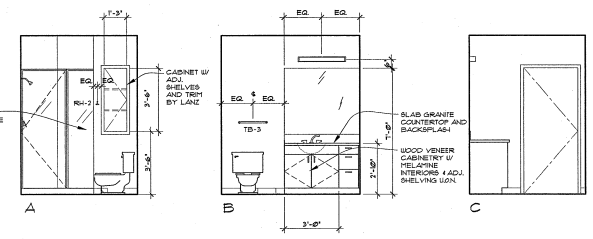

2 PENTHOUSE BATH - TYPE P  
 3/8" = 1'-0"

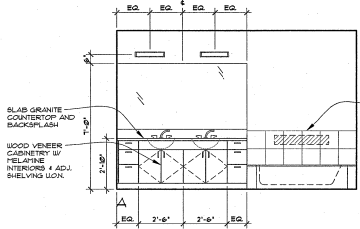
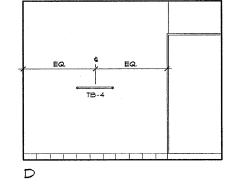

4 PENTHOUSE BATH - TYPE Q  
 3/8" = 1'-0"

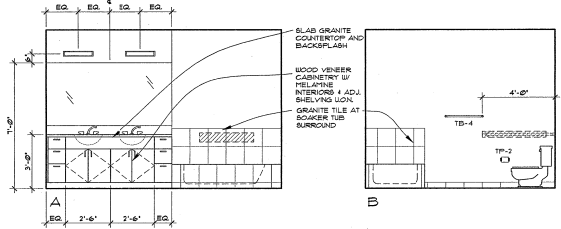
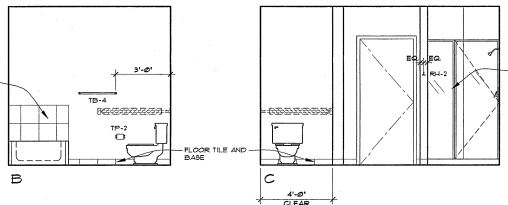

6 PENTHOUSE BATH - TYPE R  
 3/8" = 1'-0"

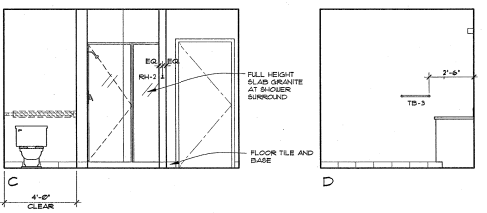

5 PENTHOUSE BATH - TYPE R CONT.  
 3/8" = 1'-0"

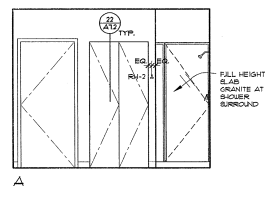

8 PENTHOUSE BATH - TYPE S  
 3/8" = 1'-0"

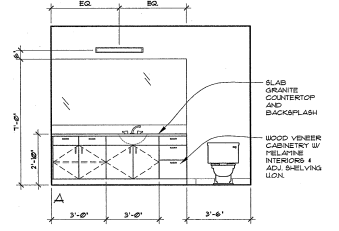
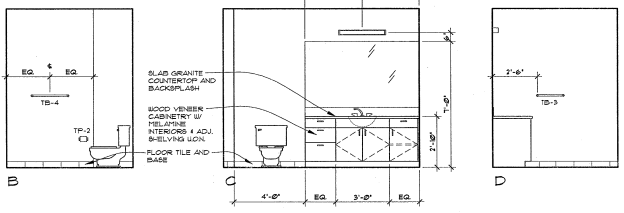

11 PENTHOUSE BATH - TYPE T  
 3/8" = 1'-0"

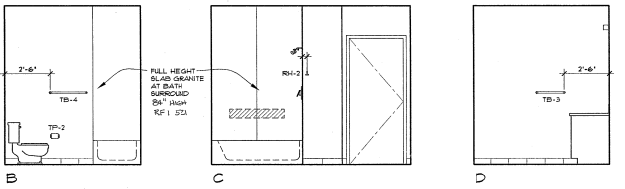

7 PENTHOUSE BATH - TYPE T - CONT.  
 3/8" = 1'-0"

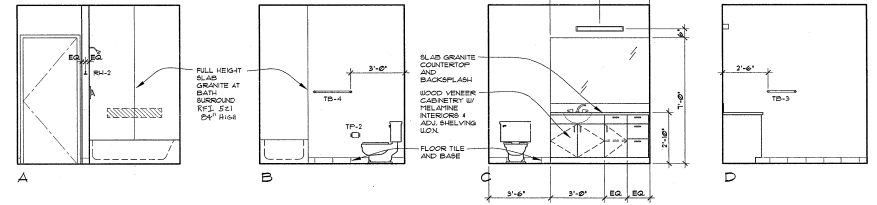

9 PENTHOUSE BATH - TYPE U  
 3/8" = 1'-0"

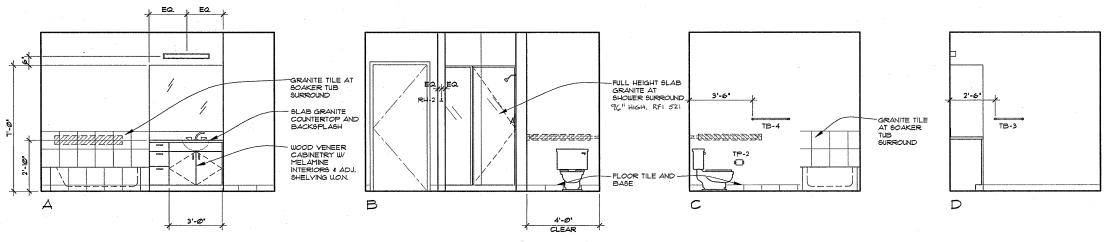

1 **PENTHOUSE BATH - TYPE V**  
 3/8\"/>

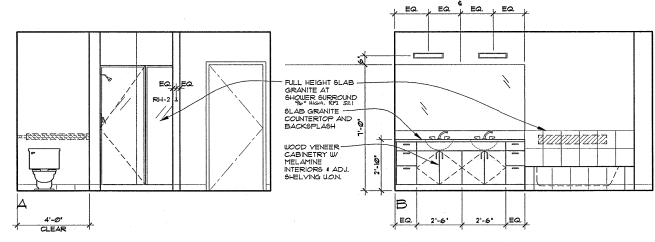

2 **PENTHOUSE BATH - TYPE W**  
 3/8\"/>

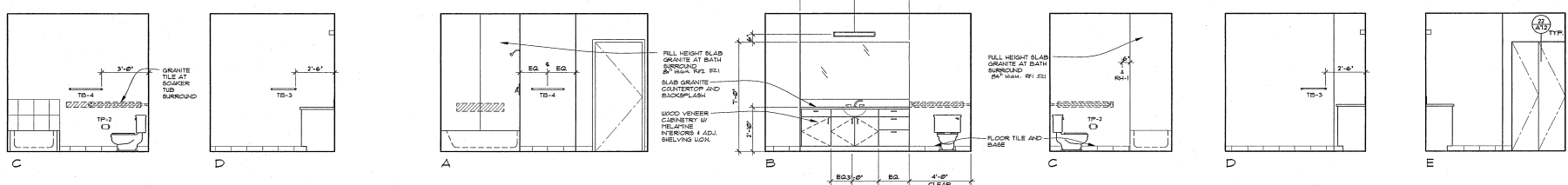

3 **PENTHOUSE BATH - TYPE W - CONT.**  
 3/8\"/>

4 **PENTHOUSE BATH - TYPE X**  
 3/8\"/>

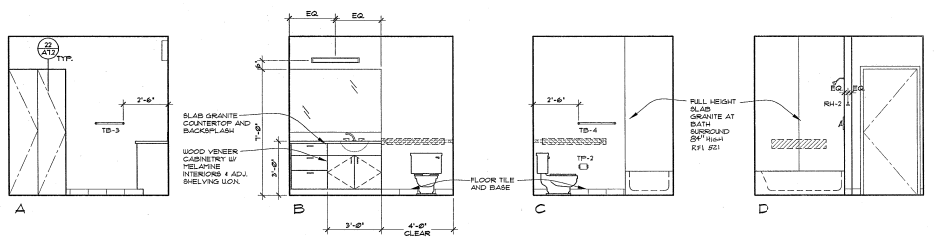

5 **PENTHOUSE BATH - TYPE Y**  
 3/8\"/>

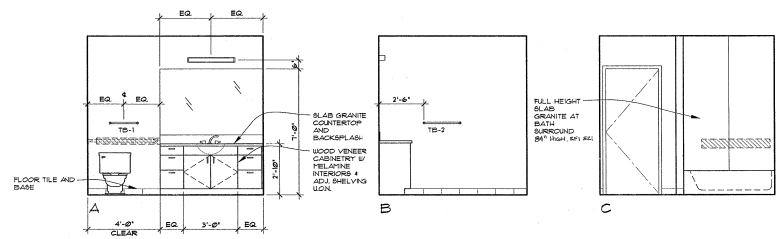

6 **TYPICAL BATH - TYPE Z**  
 3/8\"/>

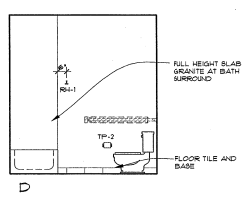

7 **TYPICAL BATH - TYPE Z**  
 3/8\"/>

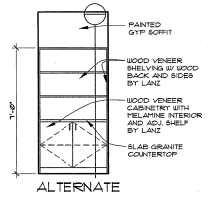

8 **BUILT-IN CASEWORK**  
 3/8\"/>

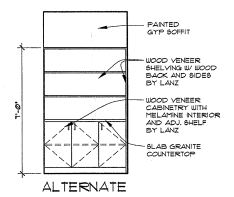

9 **BUILT-IN CASEWORK**  
 3/8\"/>

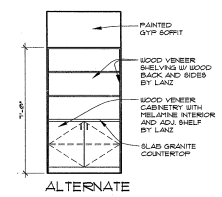

10 **BUILT-IN CASEWORK**  
 3/8\"/>

MARK	DATE

DATE:	03.10.05
JOB:	041100
FILE:	A6-23
DRAWN:	
CHECKED:	

COPYRIGHT ANKROM MOISAN ASSOCIATED ARCHITECTS 2004

INTERIOR  
 UNIT  
 ELEVATIONS

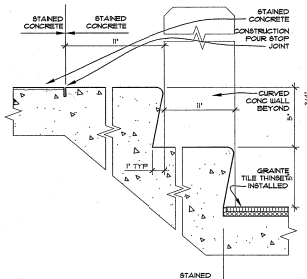

1 FLOOR TRANSITION  
 A7.1 3' x 1'-0" L-DETAIL-01

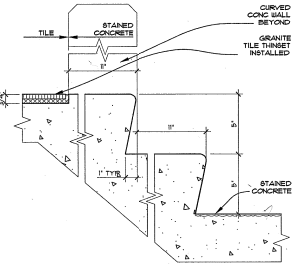

2 FLOOR TRANSITION  
 A7.1 3' x 1'-0" L-DETAIL-02

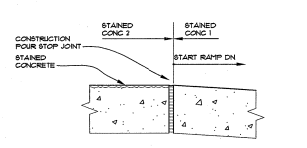

7 FLOOR TRANSITION  
 A7.1 3' x 1'-0" L-DETAIL-03

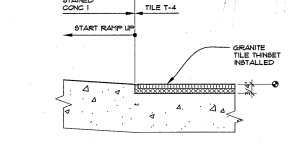

8 FLOOR TRANSITION  
 A7.1 3' x 1'-0" L-DETAIL-04

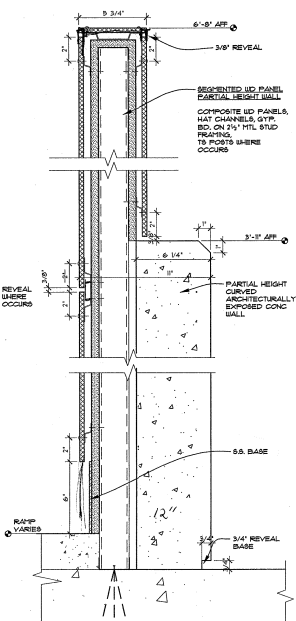

9 FACETED PANELED WALL  
 A7.1 3' x 1'-0" L-DETAIL-01

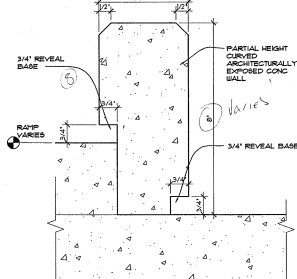

10 CURVED CONC CURB  
 A7.1 6' x 1'-0" L-DETAIL-02

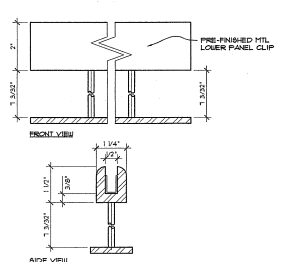

10 GLAZED PANEL ATTACHMENTS  
 A7.1 6' x 1'-0" L-DETAIL-03

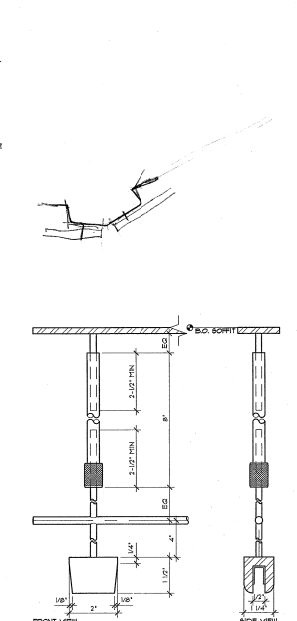

11 GLAZED PANEL ATTACHMENTS  
 A7.1 6' x 1'-0" L-DETAIL-04

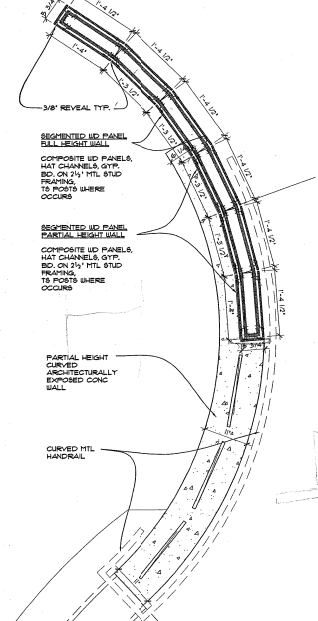

LOBBY WALL PLAN  
 WALL-PLAN 7' x 1'-0"

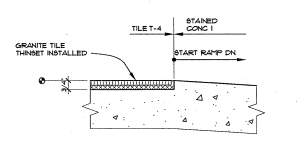

13 FLOOR TRANSITION  
 A7.1 3' x 1'-0" L-DETAIL-05

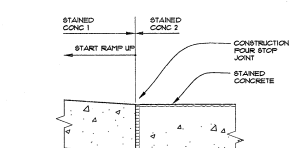

14 FLOOR TRANSITION  
 A7.1 3' x 1'-0" L-DETAIL-06

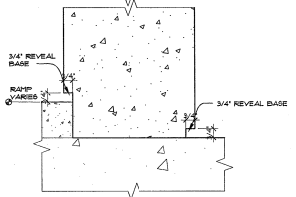

15 CURVED CONC WALL  
 A7.1 3' x 1'-0" L-DETAIL-08

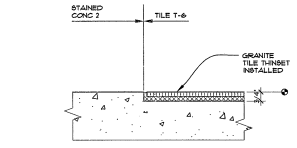

16 FLOOR TRANSITION  
 A7.1 3' x 1'-0" L-DETAIL-04A

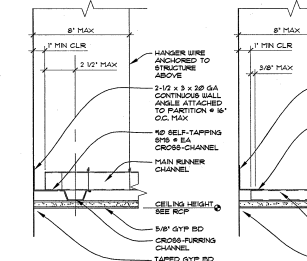

PERIMETER FRAMING DETAILS  
 SUSP GYP BD CEILING  
 A7.1 3' x 1'-0" L-DETAIL-07

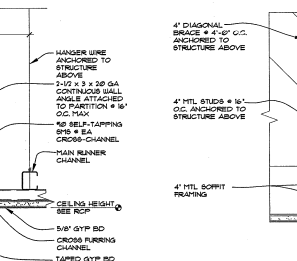

PERIMETER FRAMING DETAILS  
 SUSP GYP BD CEILING  
 A7.1 3' x 1'-0" L-DETAIL-08

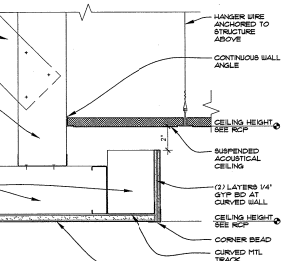

SOFFIT @  
 SUSP GYP BD CEILING  
 A7.1 3' x 1'-0" L-DETAIL-09

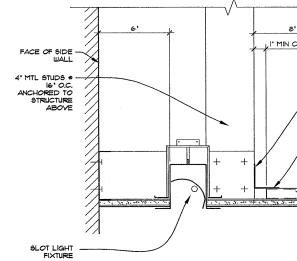

PERIMETER FRAMING DETAILS  
 SUSP GYP BD CEILING @ SLOT LIGHT  
 A7.1 3' x 1'-0" L-DETAIL-10

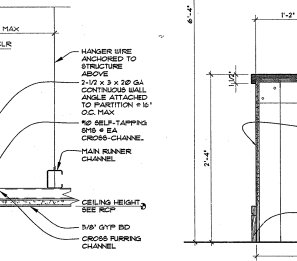

WALL SECTION @ MAILBOXES  
 A7.1 112\"/>

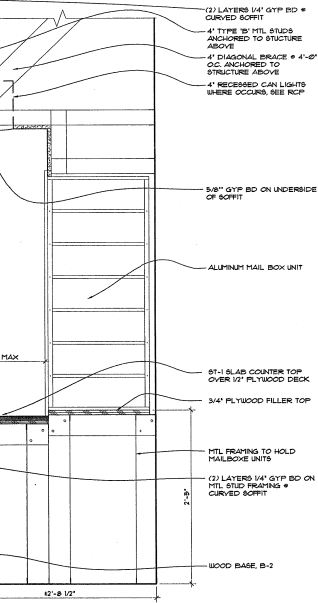

WALL SECTION @ MAILBOXES  
 A7.1 112\"/>

MARK	DATE

DATE: 03.10.05  
 JOB: 041100  
 FILE: A7.01  
 DRAWN: BA  
 CHECKED:   
 COPYRIGHT ANKROM MOISAN  
 ASSOCIATED ARCHITECTS 2004  
 INTERIOR  
 DETAILS  
 LOBBY