

The TCR is a confidential document. It is not to be distributed outside the TCR Committee.

TCR Committee: 01/11/2010, 10:30:00 AM

| Item No. | Description | Quantity | Unit | Estimated Value |
|----------|-------------|----------|------|-----------------|
| 1 | ... | ... | ... | ... |
| 2 | ... | ... | ... | ... |

| Item No. | Description | Quantity | Unit | Estimated Value |
|----------|-------------|----------|------|-----------------|
| 3 | ... | ... | ... | ... |
| 4 | ... | ... | ... | ... |

| Item No. | Description | Quantity | Unit | Estimated Value |
|----------|-------------|----------|------|-----------------|
| 5 | ... | ... | ... | ... |
| 6 | ... | ... | ... | ... |

Notes:

1. The TCR Committee reserves the right to amend the TCR at any time without notice.

2. The TCR Committee reserves the right to accept or reject any or all of the offers received.

3. The TCR Committee reserves the right to award the contract to the offeror whose offer is most advantageous to the TCR Committee.

4. The TCR Committee reserves the right to award the contract to the offeror whose offer is most advantageous to the TCR Committee and who is able to provide the goods and services required.

Queries:

1. The TCR Committee will accept queries from offerors until the closing date of the TCR.

2. The TCR Committee will not accept queries from offerors after the closing date of the TCR.

3. The TCR Committee will not accept queries from offerors who have submitted an offer.

Comments:

1. The TCR Committee reserves the right to amend the TCR at any time without notice.

2. The TCR Committee reserves the right to accept or reject any or all of the offers received.

3. The TCR Committee reserves the right to award the contract to the offeror whose offer is most advantageous to the TCR Committee.

4. The TCR Committee reserves the right to award the contract to the offeror whose offer is most advantageous to the TCR Committee and who is able to provide the goods and services required.

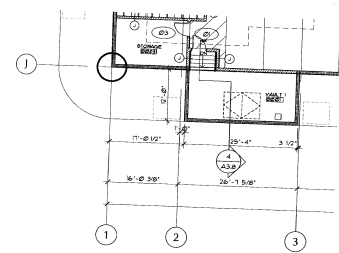

RF1-002. Item 1)

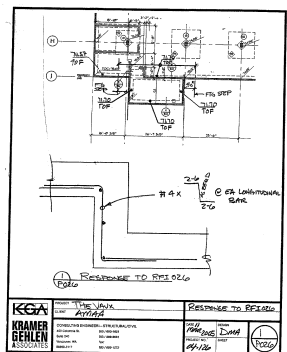

| | | |
|---|----------------------------|-------------------------|
| KGA KRAMER BEHLEN CONSULTANTS | PROJECT: THE VIKAS 2012 | PREPARED BY: BEHLEN |
| | DRAWING NO.: 101 | DATE: 10/10/12 |
| | SCALE: AS SHOWN | CHECKED BY: [Signature] |
| | SHEET NO.: 101 | TOTAL SHEETS: 101 |

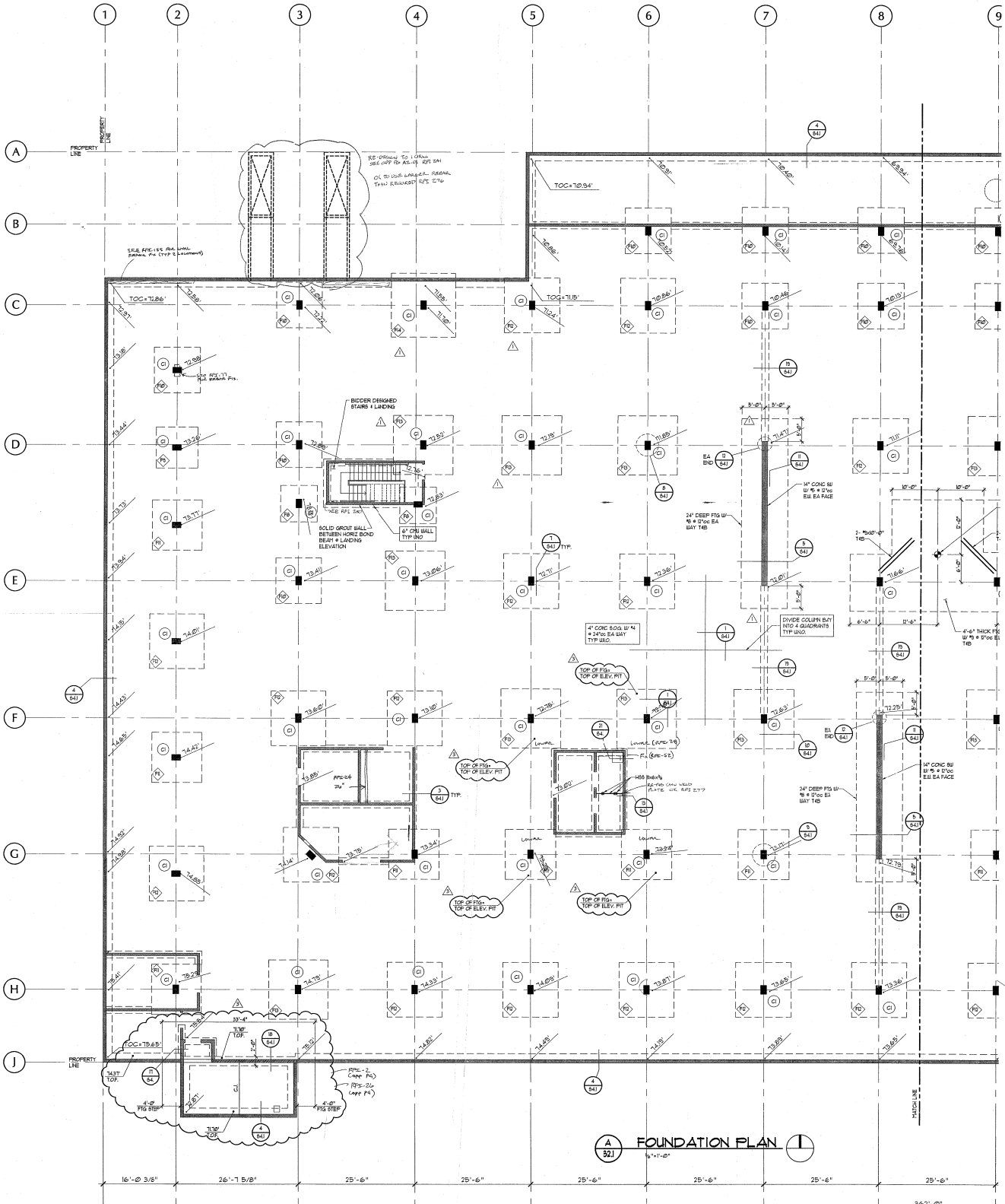

- FOUNDATION PLAN NOTES**
1. (C) DENOTES COLUMN TYPE, SEE DETL 10941
 2. (D) DENOTES COLUMN TYPE, SEE SCHEDULE SHEET 0541
 3. SEE SHEET S1 FOR STRUCTURAL NOTES
 4. SEE MECHANICAL ENGINEERING DRAWINGS FOR ROUTING OF ALL DUCT, WATER AND SEWER PIPES AND FOR PLACEMENT AND LOCATION OF ALL DRAIN / COND. PENETRATIONS
 5. VERIFY ALL DIMENSIONS WITH ARCHITECTURAL DOCUMENTS
 6. SEE ARCHITECTURAL DRAWINGS FOR ALL DOOR AND WINDOW OPENINGS AND SLAB DEPRESSIONS
 7. PLACE SGL JOINTS @ 18'-0" OC MAX. CREATE SLAB JOINT PLAN FOR STRUCTURAL AND ARCHITECTURAL REVIEW PRIOR TO SUBMISSION OF SGL REIN BAR SHOP DRAWINGS
 8. (D) DENOTES 6" ORIGINAL, SEE DETAIL 1041
 9. TOP FINISH 1'-0" BELOW TOP OF SGL UNO
 10. ELEVATIONS SHOWN ARE TO TOP OF CONCRETE SLAB ON GRADE (TOC)
 11. (TOP) DENOTES TOP OF CONCRETE RAFF ELEVATION
 12. STAIRS TO BE BIDDER DESIGNED. IF ACCEPTABLE TO ATTACH STAIRS AND STAIR LANDING TO 4" CW WALL ATTACHMENT TO WALL TO BE PROVIDED BY CONCRETE ENGINEER FOR STAIR DESIGN. MINIMUM STAIR LIVE LOAD = 150 PSF MINIMUM DEFLECTION CRITERIA = 1/16" IN 1/4" L/S
 13. CONTRACTOR TO DETERMINE AND COORDINATE FOOTING STEP LOCATION BASED ON TOP OF SLAB ELEVATION. SEE STRUCTURAL NOTES FOR FOOTING STEP REQUIREMENTS AND DETAIL 20641

A FOUNDATION PLAN

| MARK | DATE |
|------|---------|
| △ | 2-10-05 |
| △ | 2-16-05 |
| △ | 3-4-05 |
| | |
| | |
| | |

DATE: 03.10.05
 JOB: 041100
 FILE:
 DRAWN: MS
 CHECKED: DA

© COPYRIGHT ANKRUM MOISAN ASSOCIATED ARCHITECTS 2004

FOUNDATION PLAN



TCR - THE VAUX
 TRAMMELL CROW RESIDENTIAL

| MARK | DATE |
|------|---------|
| ▲ | 2-10-05 |
| ▲ | 2-16-05 |
| ▲ | 3-10-05 |

| | |
|----------|----------|
| DATE: | 03.10.05 |
| JOB: | 041100 |
| FILE: | |
| DRAWN: | MS |
| CHECKED: | EA |

COPYRIGHT ANKRUM MOISAN ASSOCIATED ARCHITECTS 2005
 FOUNDATION PLAN

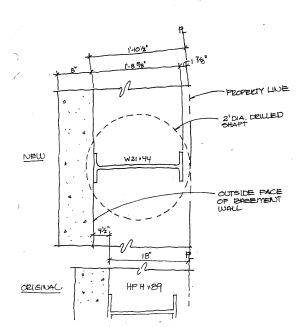

LOCATION OF RIGEMENT WALL
 15' x 11'-0"

NOTE:
 TEMPORARY SHORING BRACES (GRID & BETWEEN GRID) THE TEMPORARY DIAGONAL STEEL SHORING BRACES MAY ONLY BE RELEASED AFTER THE CONCRETE WALL LIG HAS BEEN PERMANENTLY TIED INTO THE SHEARMENT WALLS. THIS SHOULD BE NO DAYS AFTER LAST FT CONCRETE POUR HAS BEEN COMPLETED.

Revised for Inmate: 105
 Details: Scale: 1/8"=1'-0"

| NO. | DESCRIPTION | DATE |
|-----|-------------------------|----------|
| 1 | ISSUED FOR PERMIT | 02/16/05 |
| 2 | ISSUED FOR CONSTRUCTION | 03/10/05 |

NOTE:
 SEE B1 FOR OTHER NOTES

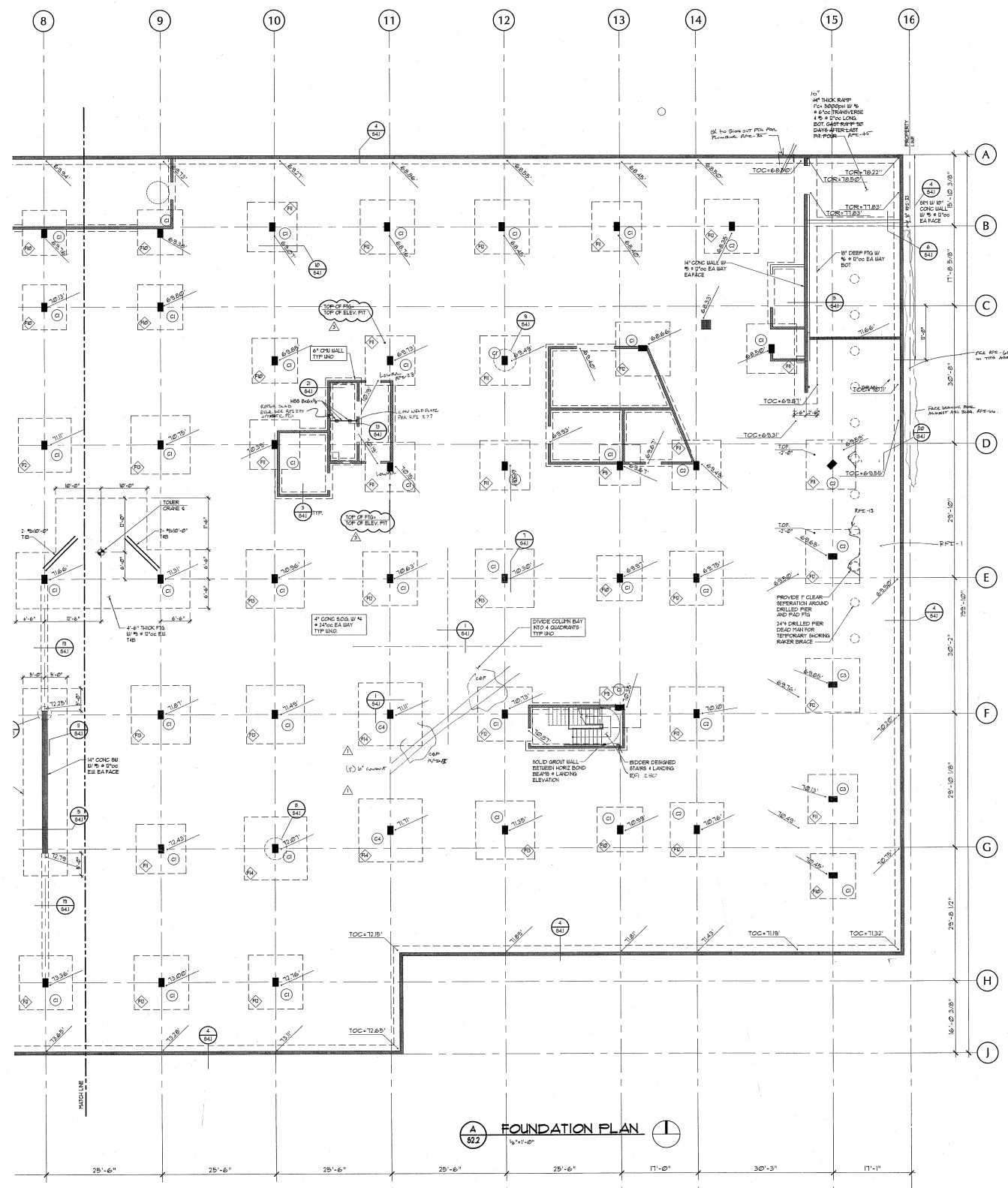

A FOUNDATION PLAN 1
 1/8"=1'-0"

P:\Projects\04_03_05\041100\Drawings\03_10_05\041100-Foundation-Plan.dwg
 03/10/05 10:40:00 AM
 EA



| MARK | DATE |
|------|---------|
| △ | 2-10-05 |
| △ | 2-16-05 |
| △ | 5-10-05 |

DATE: 03.10.05
JOB: 041100
FILE:
DRAWN: MS
CHECKED: DA

COPYRIGHT ANKROM MOISAN ASSOCIATED ARCHITECTS 2005

GROUND FLOOR PT PLAN

S2.3A

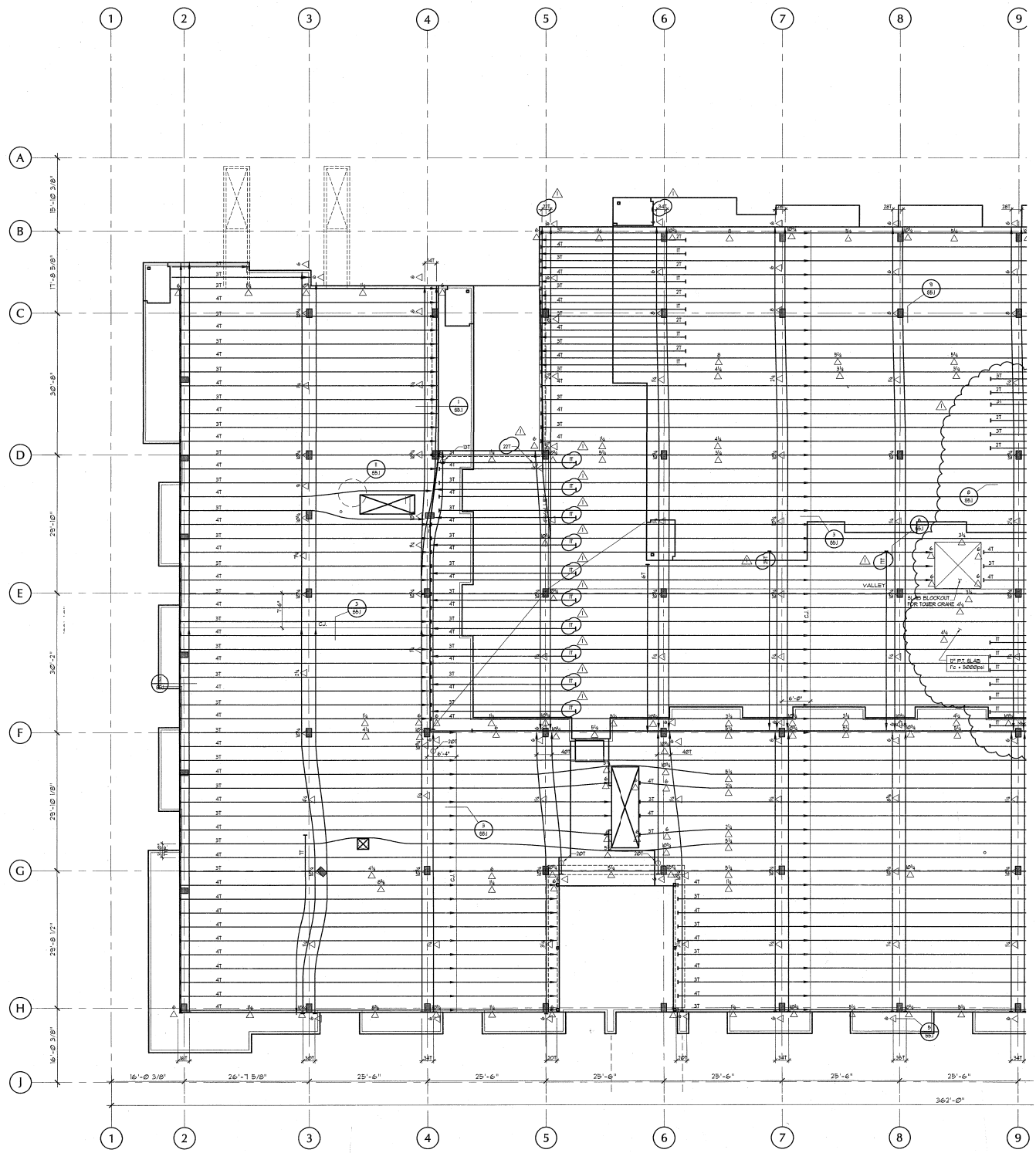

- TYPICAL PT PLAN NOTES**
1. XT DENOTES FIN NUMBER OF TENDON BASED ON 16.8K / TENDON FINAL AVG. EFFECTIVE FORCES AFTER SHIRT + LONG TERM LOSSES AND TENDON ANCHORS. IF LOSS CALC'S SHOWN, THEN SHIRT + TENDON.
 2. ——— INDICATES PROPOSED DEAD END OF TENDON.
 3. ——— INDICATES PROPOSED STRESSING END OF TENDON.
 4. POST-TENSIONING MATERIAL SUPPLIER SHALL CALCULATE SHIRT AND LONG TERM LOSSES. SUPPLIER SHALL ALSO DETERMINE DIMENSIONS, REQUIREMENTS AND COORDINATE EACH WITH GENERAL CONTRACTOR.
 5. ALL TENDONS SHALL BE 7/8" IN 3/4" DIAMETER HIGH-STRENGTH LOW RELAXATION STEEL RELIEVED. SHOWN AS STRAND CORING TO ASTM A496. ALL TENDONS SHALL BE GREASED AND ENCASED IN PLASTIC SHEATHING.
 6. WHERE TENDON PROFILES COLLIDE NEAR COLUMNS, HOLD BARRER TENDONS TO INDICATED PROFILE AND LOWER TRANSVERSE TENDONS TO THEIR PRACTICAL POINT, AS NECESSARY TO RESOLVE COLLISION.
 7. ** INDICATES TENDON PROFILE HEIGHTS DEFINED AS DISTANCES FROM BOTTOM OF SLAB (GENERAL SLOTT ELEVATION IGNORING DROP PANELS) TO CENTER OF GRAVITY OF TENDON.
 8. TENDON LOW POINTS SHALL OCCUR AT MID-SLAB UNLESS NOTED OTHERWISE.
 9. TENDON SPLAYS FOR TENDONS PASSING AROUND OBSTRUCTIONS SHALL BE IN ACC. SEE DETAIL (DB).
 10. SEE SHEET 05 FOR GENERAL STRUCTURAL NOTES AND FOR POST TENSIONING NOTES.
 11. SEE SHEETS 05, 05.2, 05.3 + 05.4 FOR TYPICAL POST-TENSIONING DETAILS.

GROUND FLOOR- PT PLAN
S2.3A

Printed on: Mar 05, 2005 - 11:54am, Modified: 03-09-05
Xref: TBC, T-CR, K-CRADA, PT - 05-05-low, x-ref=05-05, x-ref=05-05, x-ref=05-05, x-ref=05-05

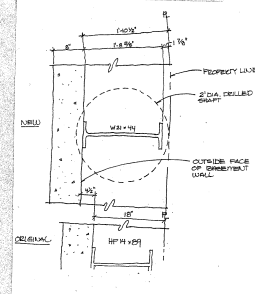

LOCATION OF PRESENT WALL
7/3-11/07

TCR
Request For Information 333

Contract Number: 014 Number

The User: TCR, 1000 Avenue Parkway, CP 3700, Portland, OR 97208, Tel: 503.251.2100, Fax: 503.251.2110, TCR Construction

Request Information: 333, Approved/Not Approved: Approved, Requested/Not Requested: Requested, Issue/Not Issue: Issue

Requester: TCR Construction, Requested By: TCR Construction, Approved By: TCR Construction

Request Description: 333, Requested On: 07/03/07, Approved On: 07/03/07, Requested By: TCR Construction, Approved By: TCR Construction

Requester: TCR Construction, Requested By: TCR Construction, Approved By: TCR Construction

Request Description: 333, Requested On: 07/03/07, Approved On: 07/03/07, Requested By: TCR Construction, Approved By: TCR Construction

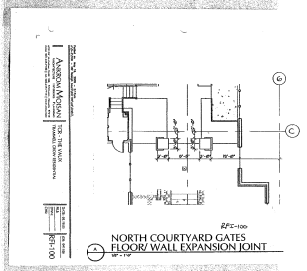
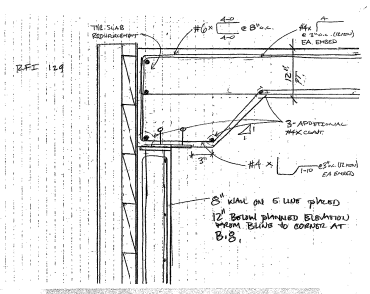
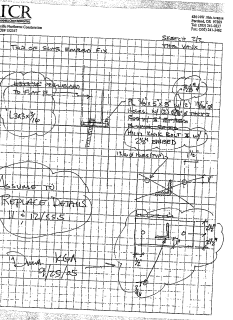
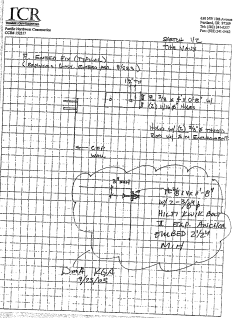

TCR
Request For Information 027

Contract Number: 014 Number

The User: TCR, 1000 Avenue Parkway, CP 3700, Portland, OR 97208, Tel: 503.251.2100, Fax: 503.251.2110, TCR Construction

Request Information: 027, Approved/Not Approved: Approved, Requested/Not Requested: Requested, Issue/Not Issue: Issue

Requester: TCR Construction, Requested By: TCR Construction, Approved By: TCR Construction

Request Description: 027, Requested On: 07/03/07, Approved On: 07/03/07, Requested By: TCR Construction, Approved By: TCR Construction

Requester: TCR Construction, Requested By: TCR Construction, Approved By: TCR Construction

Request Description: 027, Requested On: 07/03/07, Approved On: 07/03/07, Requested By: TCR Construction, Approved By: TCR Construction

TCR
Request For Information 204

Contract Number: 014 Number

The User: TCR, 1000 Avenue Parkway, CP 3700, Portland, OR 97208, Tel: 503.251.2100, Fax: 503.251.2110, TCR Construction

Request Information: 204, Approved/Not Approved: Approved, Requested/Not Requested: Requested, Issue/Not Issue: Issue

Requester: TCR Construction, Requested By: TCR Construction, Approved By: TCR Construction

Request Description: 204, Requested On: 07/03/07, Approved On: 07/03/07, Requested By: TCR Construction, Approved By: TCR Construction

Requester: TCR Construction, Requested By: TCR Construction, Approved By: TCR Construction

Request Description: 204, Requested On: 07/03/07, Approved On: 07/03/07, Requested By: TCR Construction, Approved By: TCR Construction



| MARK | DATE |
|------|---------|
| ▲ | 2-10-05 |
| ▲ | 2-16-05 |
| ▲ | 3-10-05 |

DATE: 03.10.05
 JOB: 041100
 FILE:
 DRAWN: MS
 CHECKED: DA

COPYRIGHT ANIKROM MOISAN ASSOCIATED ARCHITECTS 2005

GROUND FLOOR SW PLAN



GROUND FLOOR- SW PLAN
1/8"=1'-0"

Printed on: Mar 05, 2005 - 11:58am - Modified: 03-04-05
 User: JTBK - JTBK - K:\PROJECTS\TCR - THE VAUX - SW PLAN.dwg
 Plot: K:\PROJECTS\TCR - THE VAUX - SW PLAN.dwg
 Plot Device: HP DesignJet 5000 Series
 Plot Style: HP-DesignJet5000.ctb
 Plot Date: 03/04/05 11:58:00 AM
 Plot Time: 00:00:00
 Plot Scale: 1.0000
 Plot Orientation: Landscape
 Plot Range: All
 Plot Color: Black
 Plot Lineweight: 0.2000
 Plot Linetype: Solid
 Plot Font: Arial, 10.00
 Plot Font Color: Black
 Plot Font Size: 10.00
 Plot Font Weight: Normal
 Plot Font Style: Normal
 Plot Font Orientation: Horizontal
 Plot Font Angle: 0.0000
 Plot Font Color: Black
 Plot Font Size: 10.00
 Plot Font Weight: Normal
 Plot Font Style: Normal
 Plot Font Orientation: Horizontal
 Plot Font Angle: 0.0000

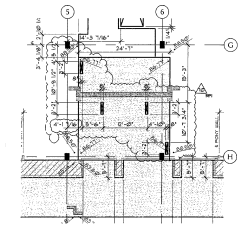

GROUND FLOOR - DIM PLAN

ANDREAS MOHRAN
ARCHITECTURE
FOR THE WALK
REVISIONS
DATE
BY

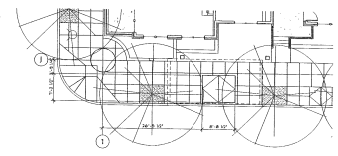

Vault Lid Location REF-92



TCR - THE VAUX
TRAMMELL CROW RESIDENTIAL

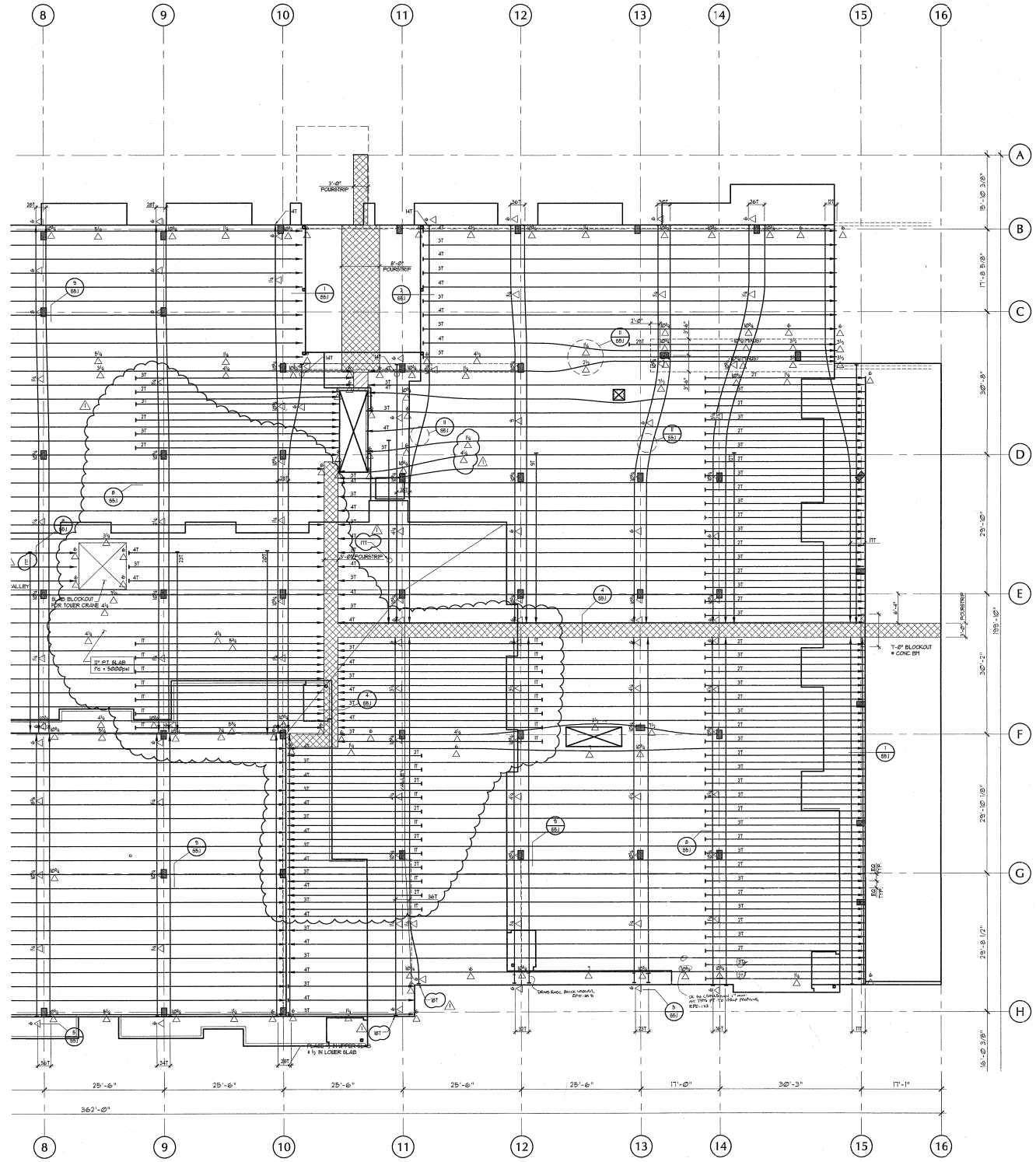

NOTE:
BACK SHORE (NOT RESHORE) SLAB FROM
GRID (A) TO (F) FROM GRID (2) TO (E)
UNTIL POURSTRIP REACHES SPECIFIED
STRENGTH

NOTE:
SEE S2.3 FOR OTHER NOTES

GROUND FLOOR - PT PLAN
S2.4A

| MARK | DATE |
|------|---------|
| △ | 3-10-05 |
| △ | 2-16-05 |
| △ | 3-10-05 |

DATE: 03.10.05
JOB: 041100
FILE:
DRAWN: MS
CHECKED: DA

COPYRIGHT ANKRUM MOISAN
ASSOCIATED ARCHITECTS, LLC

**GROUND FLOOR
PT PLAN**

S2.4A

Printed on: Mar 28, 2005 - 11:58am, Modified: 03-08-05
Printer: TBLX, Job: 041100, Plot: 3-10-05, x=100-3444, y=100-3444, x=100-3444, y=100-3444

TCR
Request For Information 006

| | |
|--|--|
| To: The Architect, 2000 West 10th Street, Suite 100, Los Angeles, CA 90007 | |
| From: The Contractor, 1234 Main Street, Suite 500, Los Angeles, CA 90001 | |
| Subject: Request for Information 006 | |
| Date: 01/15/01 | |
| Revised: 01/15/01 | |
| Issued by: [Signature] | |

TCR
Request For Information 007

| | |
|--|--|
| To: The Architect, 2000 West 10th Street, Suite 100, Los Angeles, CA 90007 | |
| From: The Contractor, 1234 Main Street, Suite 500, Los Angeles, CA 90001 | |
| Subject: Request for Information 007 | |
| Date: 01/15/01 | |
| Revised: 01/15/01 | |
| Issued by: [Signature] | |

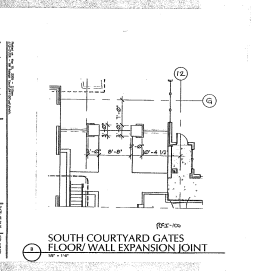
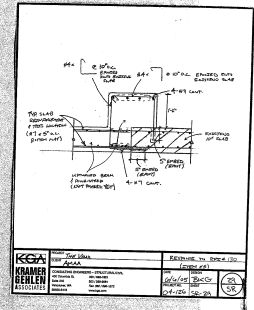

TCR
Request For Information 027

| | |
|--|--|
| To: The Architect, 2000 West 10th Street, Suite 100, Los Angeles, CA 90007 | |
| From: The Contractor, 1234 Main Street, Suite 500, Los Angeles, CA 90001 | |
| Subject: Request for Information 027 | |
| Date: 01/15/01 | |
| Revised: 01/15/01 | |
| Issued by: [Signature] | |

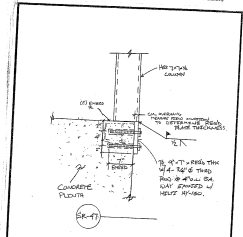

| | |
|--|--|
| To: The Architect, 2000 West 10th Street, Suite 100, Los Angeles, CA 90007 | |
| From: The Contractor, 1234 Main Street, Suite 500, Los Angeles, CA 90001 | |
| Subject: Request for Information 027 | |
| Date: 01/15/01 | |
| Revised: 01/15/01 | |
| Issued by: [Signature] | |

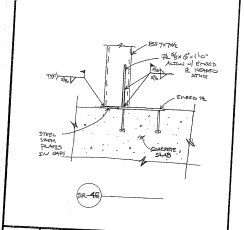

| | |
|--|--|
| To: The Architect, 2000 West 10th Street, Suite 100, Los Angeles, CA 90007 | |
| From: The Contractor, 1234 Main Street, Suite 500, Los Angeles, CA 90001 | |
| Subject: Request for Information 027 | |
| Date: 01/15/01 | |
| Revised: 01/15/01 | |
| Issued by: [Signature] | |

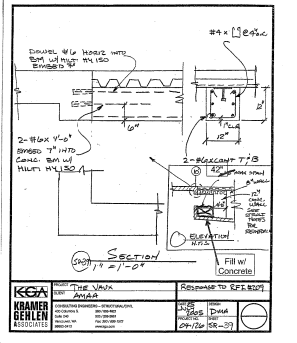
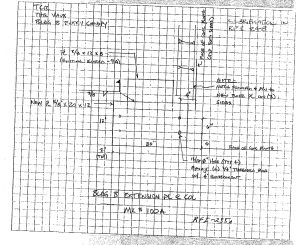

| | |
|--|--|
| To: The Architect, 2000 West 10th Street, Suite 100, Los Angeles, CA 90007 | |
| From: The Contractor, 1234 Main Street, Suite 500, Los Angeles, CA 90001 | |
| Subject: Request for Information 027 | |
| Date: 01/15/01 | |
| Revised: 01/15/01 | |
| Issued by: [Signature] | |