

MARK	DATE

DATE: 01.10.05
 JOB: 041100
 FILE: A3-09
 DRAWING: KC
 CHECKED:

COPYRIGHT ANKROM MOISAN ASSOCIATED ARCHITECTS 2004

TYPICAL WALL SECTIONS

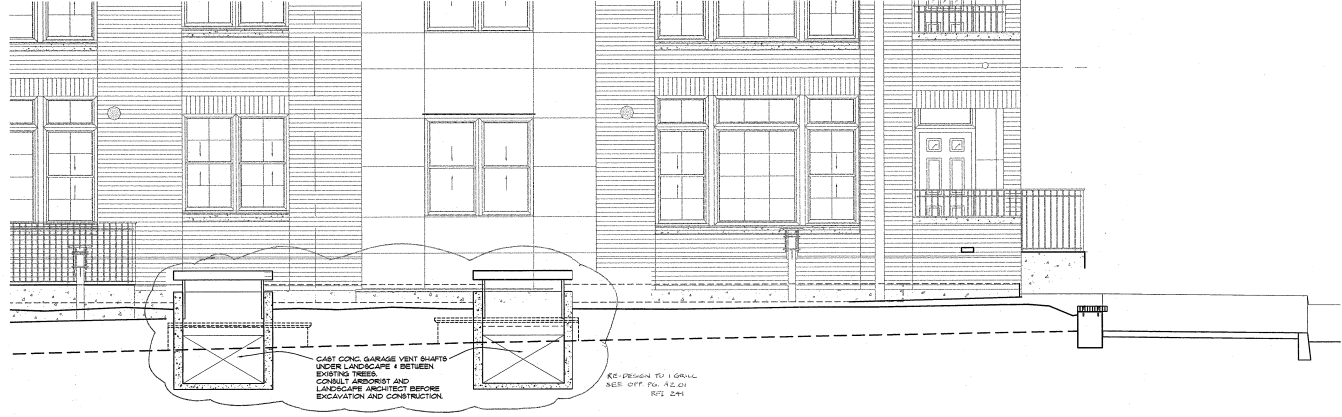

2 CROSS SECTION at MECH. VENTS
 3/8"=1'-0" X-SECT-13

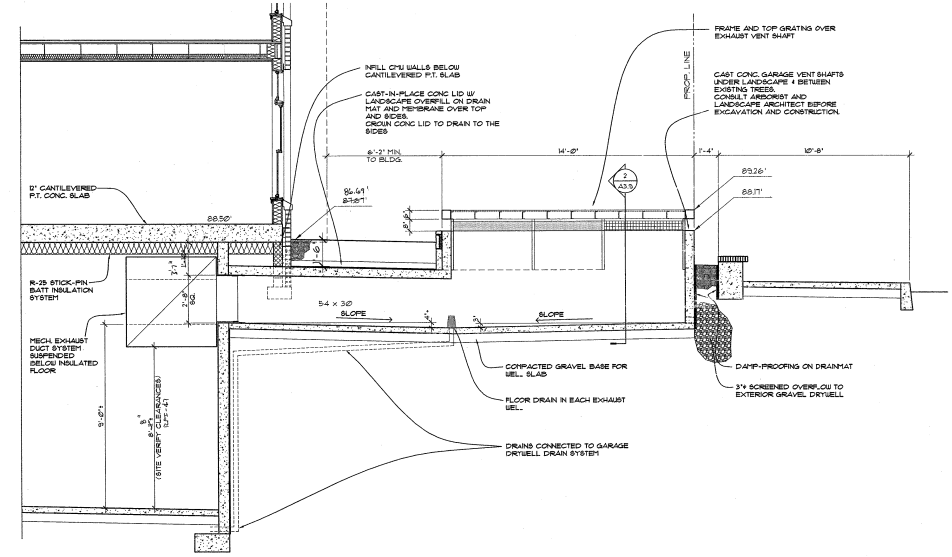

3 SECTION at GARAGE MECH. VENTS
 3/8"=1'-0" X-SECT-MECH-OUT

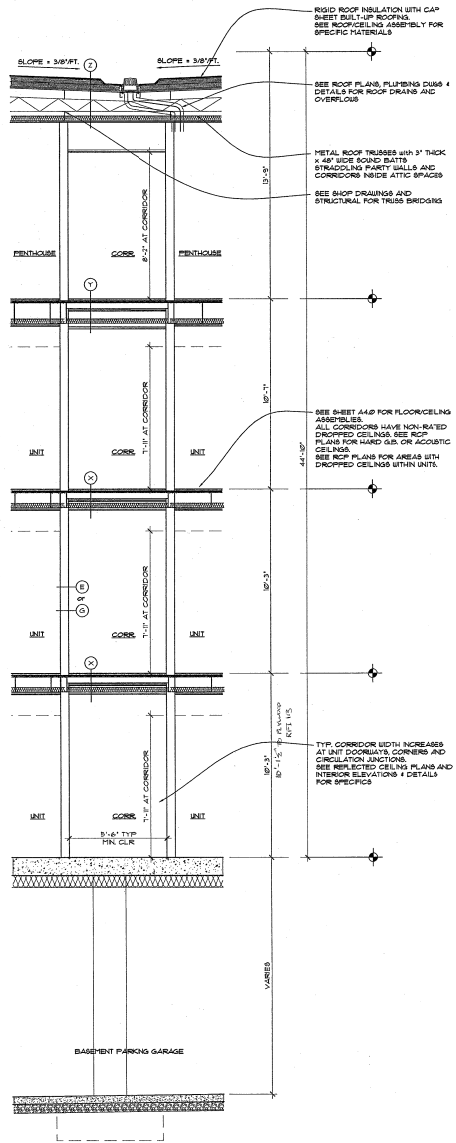

1 CORRIDOR WALL SECTION 'L'
 3/8"=1'-0" X-SECT-1

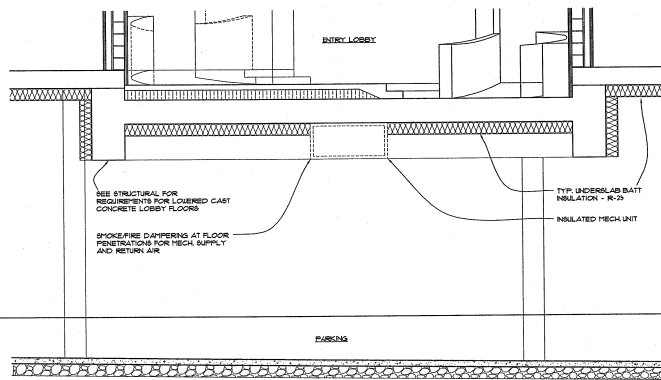

2 ELEV. LOBBY CROSS SECTION 'N'
AS-10 3/8"=1'-0" X-SECT-N

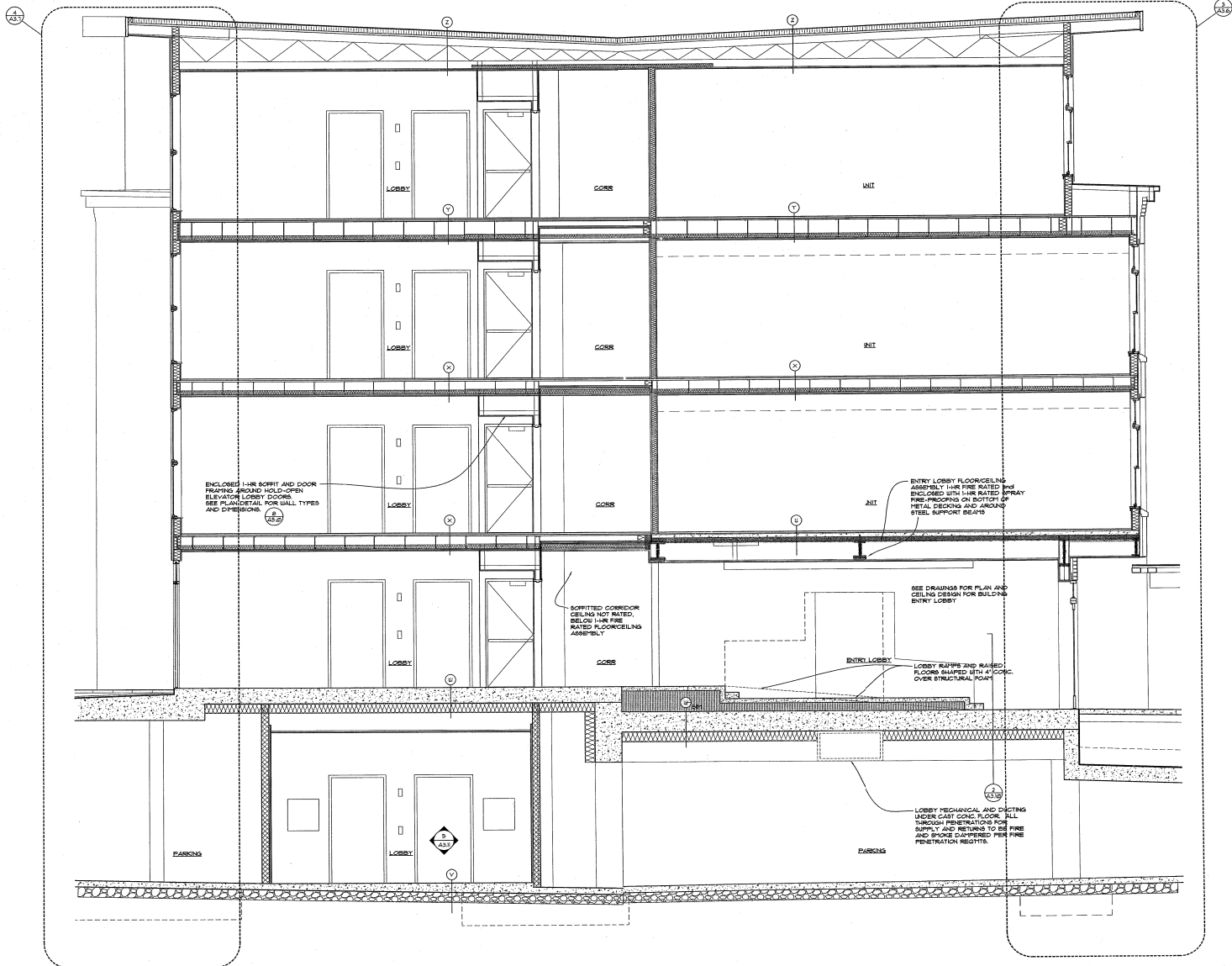

1 ELEV. LOBBY SECTION 'M'
AS-10 3/8"=1'-0" X-SECT-M



ANKRUM MOISAN
 ARCHITECTURE INTERIORS PLANNING
 6750 SW Macadamia, Suite 100, Portland, Oregon 97219
 Phone: 503-255-9718 | Fax: 503-255-9719 | www.ankrum.com

TCR - THE VAUX
 TRAMMELL CROW RESIDENTIAL

MARK	DATE

DATE: 03.10.05
 JOB: 041100
 FILE: A3-10
 DRAWN: TC
 CHECKED:

COPYRIGHT ANKRUM MOISAN ASSOCIATED ARCHITECTS, 2004

BUILDING SECTION

A3.10

PLOTTED: ANKRUM MOISAN ASSOCIATED ARCHITECTS
 FILE: A3-10.A3.10.DWG

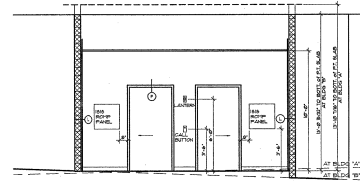

23 BASEMENT LOBBY ELEVATOR DOOR ELEVATION
 1/4" = 1" @

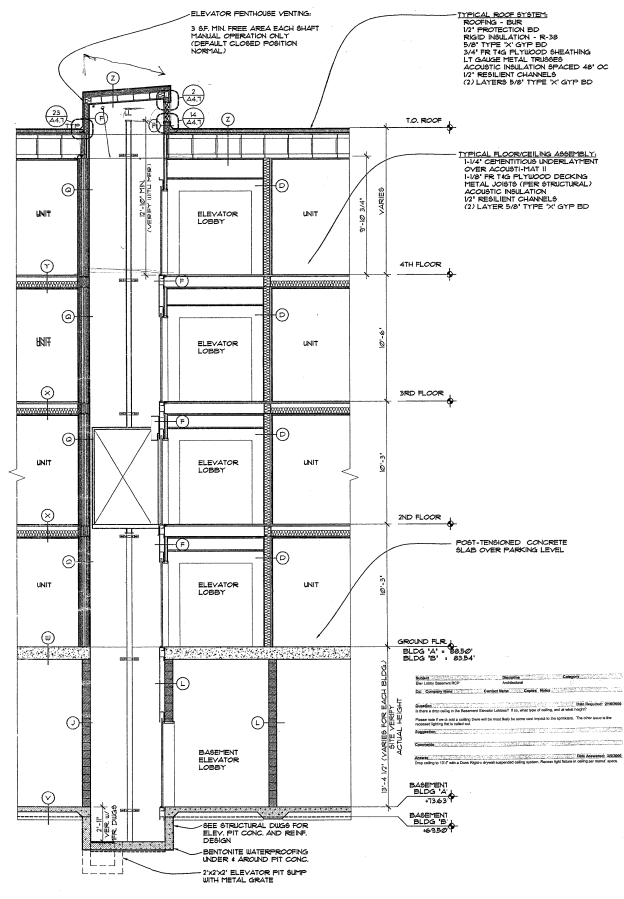

23 ELEVATOR SECTION
 1/4" = 1" @

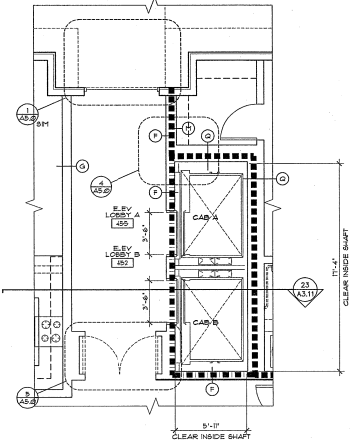

3 4TH FLOOR (PENTHOUSE) ELEVATOR PLAN
 1/4" = 1" @

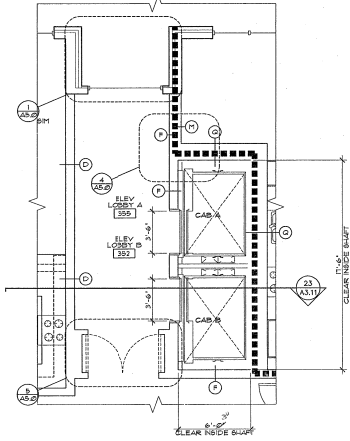

3 3RD FLOOR ELEVATOR PLAN
 1/4" = 1" @

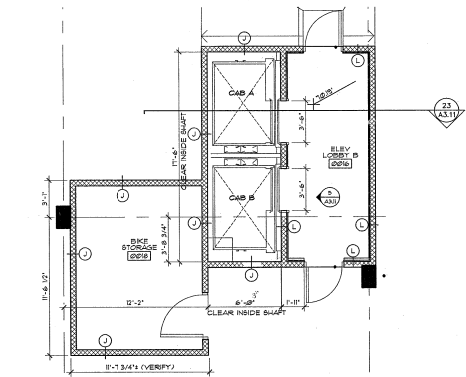

21 BASEMENT ELEVATOR PLAN at BLDG 'B'
 1/4" = 1" @

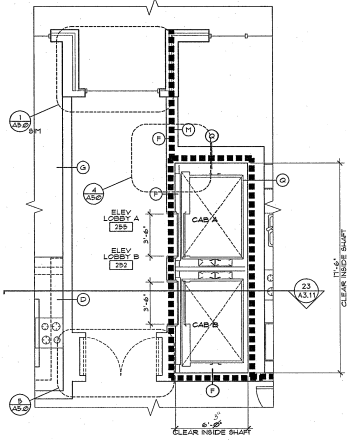

2 2ND FLOOR ELEVATOR PLAN
 1/4" = 1" @

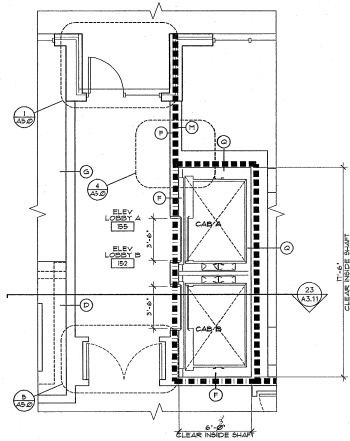

1 GROUND FLOOR ELEVATOR PLAN
 1/4" = 1" @

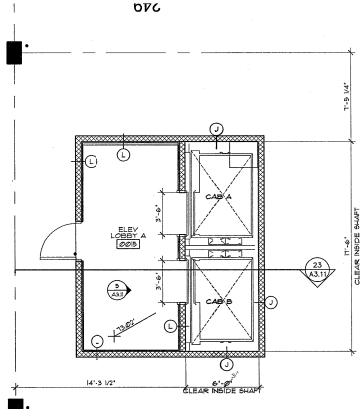

18 BASEMENT ELEVATOR PLAN at BLDG 'A'
 1/4" = 1" @

MARK	DATE

DATE: 03.10.05
 JOB: 041100
 FILE: A3-12
 DRAWING: KC
 CHECKED:
 COPYRIGHT ANKROM MOISAN
 ASSOCIATED ARCHITECTS/DM

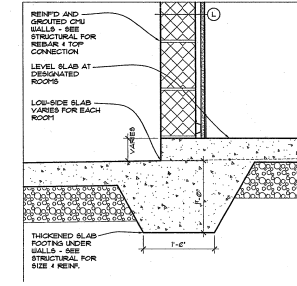

BASEMENT SLAB
 1/2" = 1'-0"
 80P15LAB02

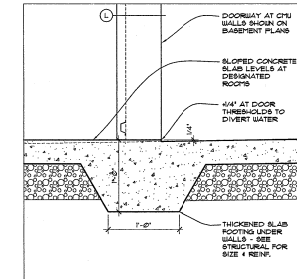

BASEMENT SLAB at DOOR
 1/2" = 1'-0"
 80P15LAB01

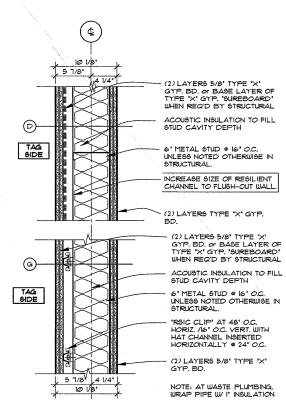

D & G WALL INTERFACE
 1/2" = 1'-0"

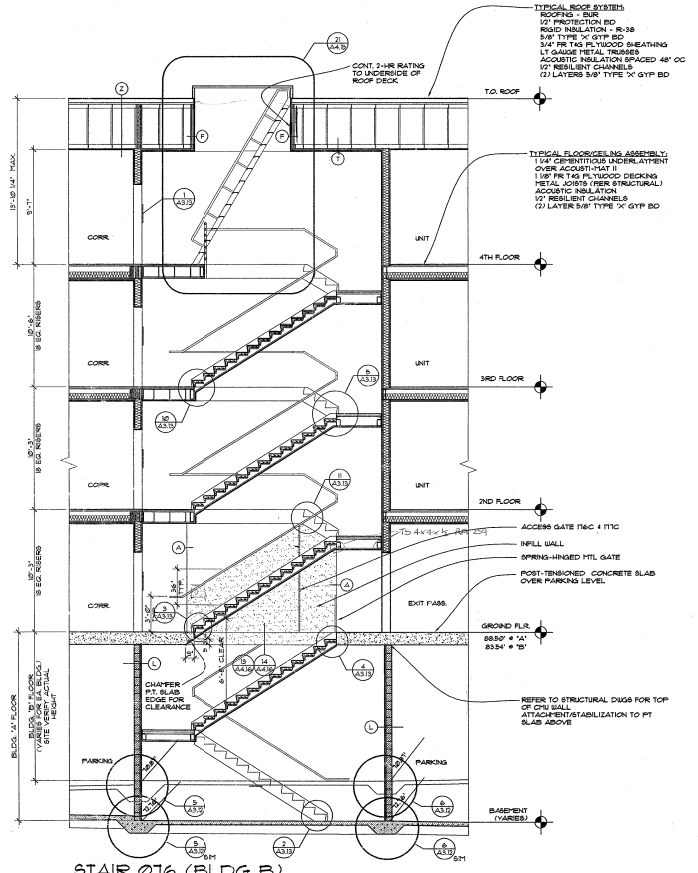

**STAIR 016 (BLDG B)
 STAIR 011 (BLDG A)**
 1/4" = 1'-0"

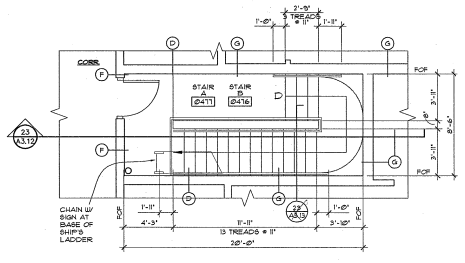

4th FLOOR (PENTHOUSE) STAIR PLAN
 1/4" = 1'-0"

NO.	DESCRIPTION	QUANTITY	REMARKS

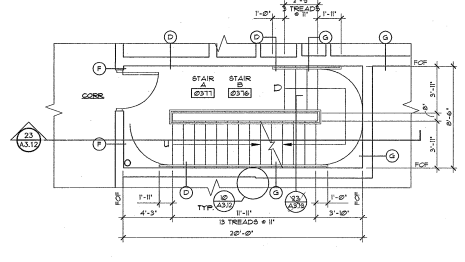

3rd FLOOR STAIR PLAN
 1/4" = 1'-0"

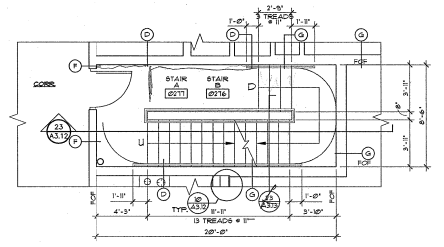

2nd FLOOR STAIR PLAN
 1/4" = 1'-0"

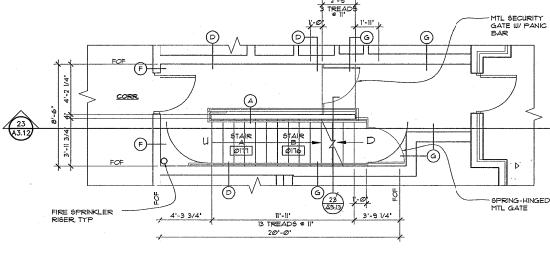

GROUND FLOOR STAIR PLAN
 1/4" = 1'-0"

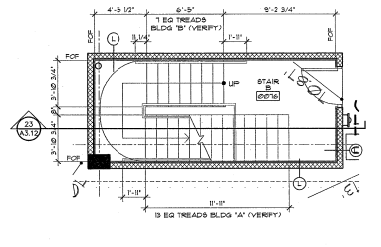

BASEMENT STAIR PLAN (BLDG 'B')
 1/4" = 1'-0"
 ROTATED 180° TO MATCH SECTION

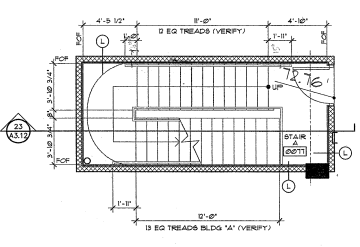

BASEMENT STAIR PLAN (BLDG 'A')
 1/4" = 1'-0"

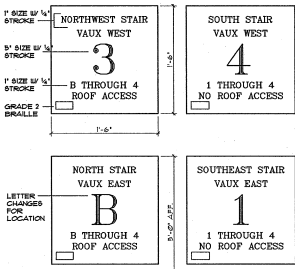

1 STAIR SIGNAGE
N.T.A.

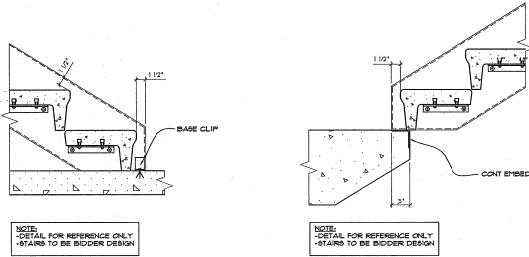

2 B.O. STAIR at BASEMENT
GROUND FLR at 91'

3 B.O. STAIR at P.T. SLAB

4 T.O. STAIR at F

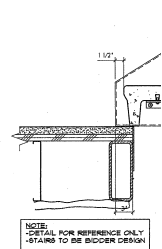

10 B.O. STAIR at f

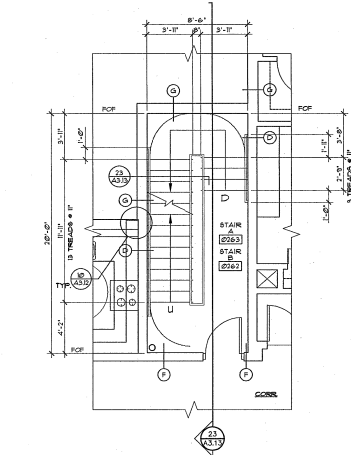

18 2nd FLOOR STAIR PLAN

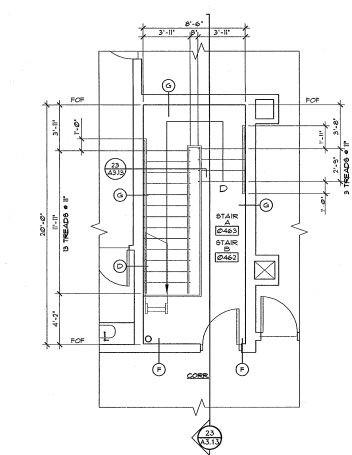

19 4th FLOOR (PENTHOUSE) STAIR PLAN

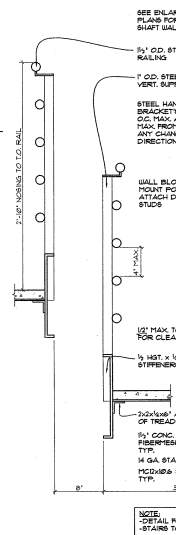

22 STAIR SECTION

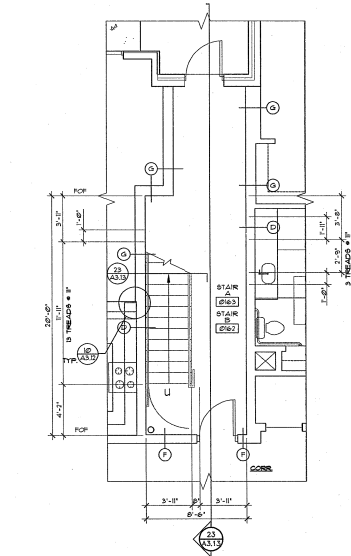

15 GROUND FLOOR STAIR PLAN

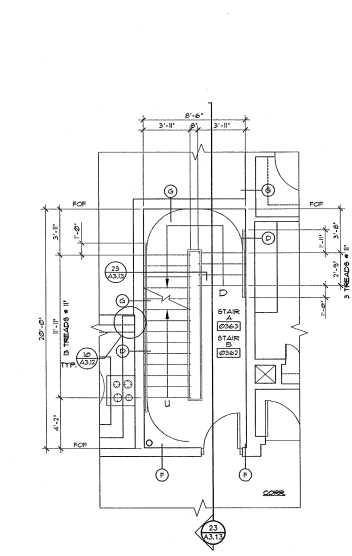

20 3rd FLOOR STAIR PLAN

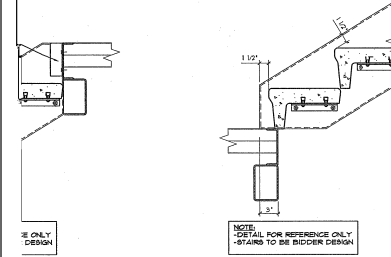

5 B.O. STAIR at LANDING

6 B.O. STAIR at LANDING

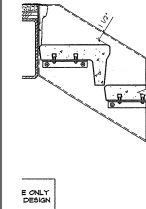

7 B.O. STAIR at FLOOR LEVEL

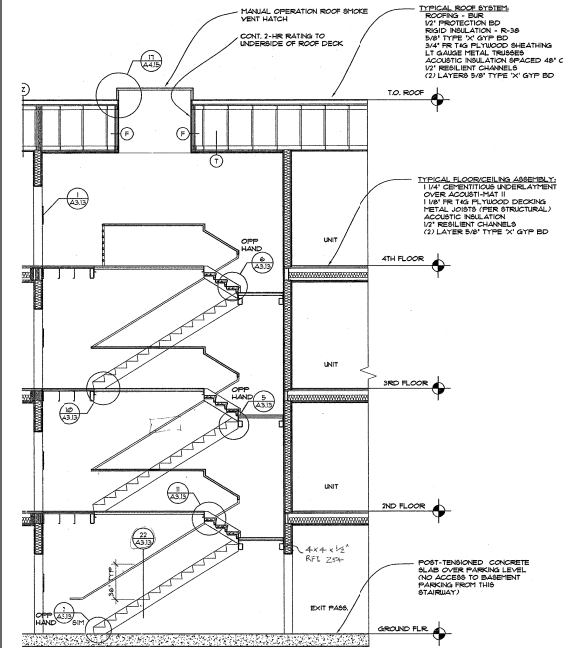

R 062 (BLDG B)
R 063 (BLDG A)

MARK	DATE

DATE: 03.10.05
JOB: 041100
FILE: A3-13
DRAWN: KC
CHECKED:

COPYRIGHT ANKROM MOISAN ASSOCIATED ARCHITECTS 2004
STAIR 162 & 163 SECTION & PLANS
A3.13

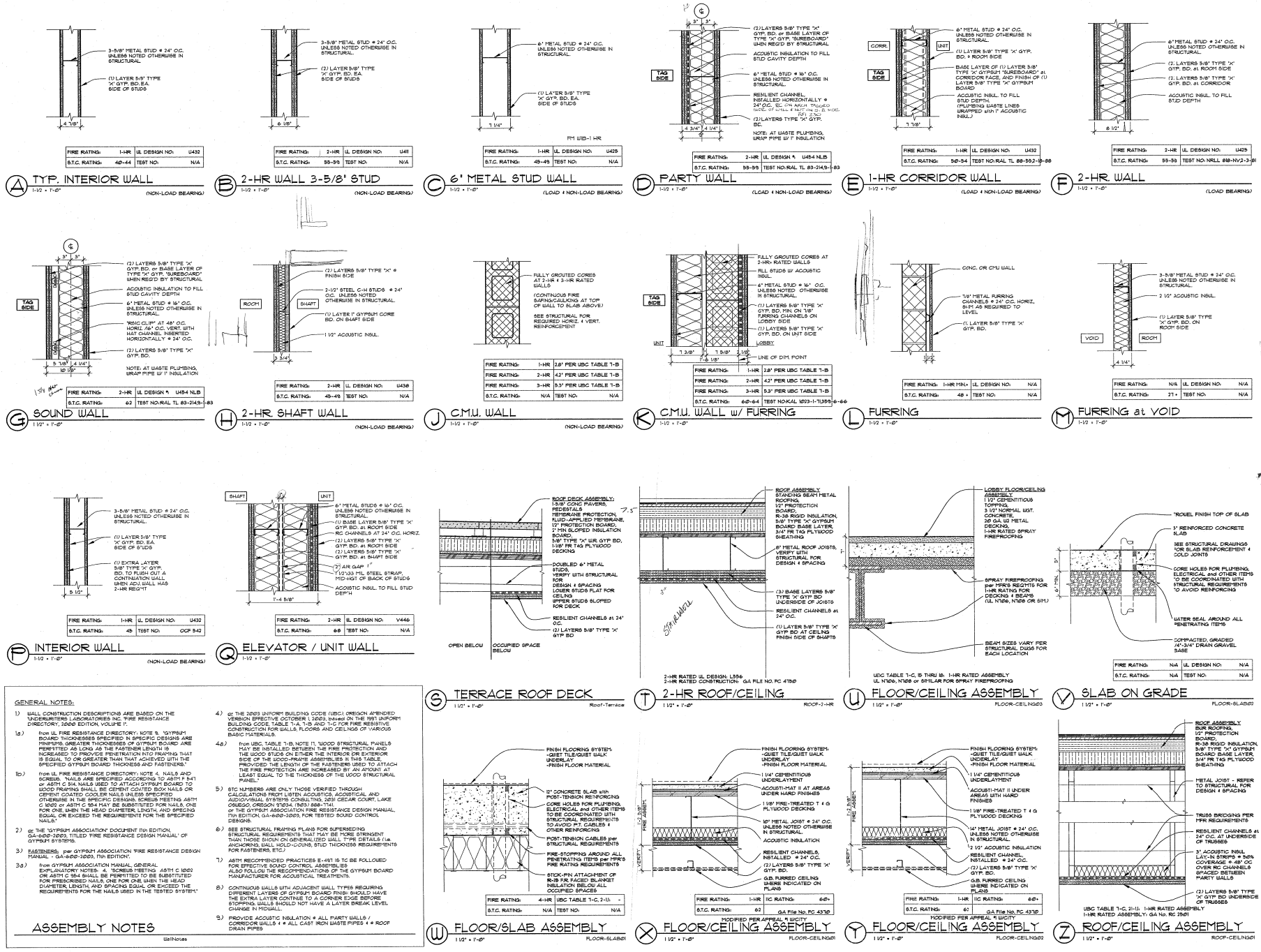

GENERAL NOTES

- WALL CONSTRUCTION DESCRIPTIONS ARE BASED ON THE UNDERWRITERS LABORATORIES INC. FIRE RESISTANCE DIRECTORY. CROSS SECTION TABLE T-1A, T-1B AND T-1C FOR FIRE RESISTANCE.
- FROM UL FIRE RESISTANCE DIRECTORY: NOTE 8. GYPSUM BOARD THICKNESS SPECIFIED BY DESIGN OR AS NOTED OTHERWISE IN THE SPECIFIC DESIGN IS PERMITTED TO BE INCREASED TO PROVIDE PENETRATION INTO FINISHING THAT IS EQUAL TO OR GREATER THAN THAT ACHIEVED WITH THE SPECIFIED GYPSUM BOARD THICKNESS AND FASTENERS.
- FROM UL FIRE RESISTANCE DIRECTORY: NOTE 4. NAILS AND SCREWS SHALL BE SPECIFIED ACCORDING TO ASTM F 341 OF ASTM C 84. NAILS USED TO ATTACH GYPSUM BOARD TO WOOD FRAMING SHALL BE CORROSION RESISTANT. NON-REINFORCED GYPSUM BOARD SHALL BE CEILING COATED ROX WALL OR CEILING COATED COOLER NALS UNLESS SPECIFIED OTHERWISE IN THE SPECIFIC DESIGN. GYPSUM BOARD PERMITTED TO BE SUBSTITUTED FOR NALS ONE FOR THE MAIN HEAD DIAMETER, LENGTH AND SPRING EQUAL OR EXCEED THE REQUIREMENTS FOR THE SPECIFIED NALS.
- OF THE GYPSUM ASSOCIATION DOCUMENT 1017 EDITION. GYPSUM BOARD TITLED "FIRE RESISTANCE DESIGN MANUAL" OF GYPSUM SYSTEMS.
- FASTENERS, PER GYPSUM ASSOCIATION FIRE RESISTANCE DESIGN MANUAL - GA-890-2000, TO EXIST.
- FROM GYPSUM ASSOCIATION MANUAL, GENERAL INSTALLATION NOTES: SECTION - ASTM C 1003 OR ASTM C 884 SHALL BE PERMITTED TO BE SUBSTITUTED FOR PRESCRIBED NALS ONE FOR ONE MAIN HEAD DIAMETER, LENGTH AND SPACING EQUAL OR EXCEEDED THE REQUIREMENTS FOR THE NALS USED IN THE TESTED SYSTEM.
- OF THE 2003 (INFORM) BUILDING CODE (IBC) ORIGINALLY APPROVED VERSION EFFECTIVE OCTOBER 1 2003, BASED ON THE 2001 (INFORM) BUILDING CODE. TABLE T-1A, T-1B AND T-1C FOR FIRE RESISTANCE FOR WALLS, FLOORS AND CEILING OF VARIOUS BASIC MATERIALS.
- FROM UBC TABLE T-1B, NOTE 1. "WOOD STRUCTURAL PANELS MAY BE INSTALLED BETWEEN THE FIRE PROTECTION AND THE WOOD STUDS ON EITHER THE INTERIOR OR EXTERIOR SIDE OF THE WOOD-FRAME ASSEMBLY, IF THE TABLE PROVIDED THE LENGTH OF THE FASTENERS USED TO ATTACH THE FIRE PROTECTION ARE INCREASED BY AN AMOUNT AT LEAST EQUAL TO THE THICKNESS OF THE WOOD STRUCTURAL PANEL.
5. TEST NUMBERS ARE ONLY THOSE VERIFIED THROUGH CALCULATION FROM LATEN ACCESSIONS, ACCIDENTAL AND ADVERSE WEATHER EVENTS, CONSTRUCTION, CLEAR LAKE OREGON, OREGON STATE, 1807 888-7146.
- SEE STRUCTURAL DRAWING PLANS FOR SUPERSEDING STRUCTURAL REQUIREMENTS THAT MAY BE MORE STRINGENT THAN THOSE SHOWN ON GENERALIZED WALL TYPE DETAILS (i.e. ANCHORAGE WALL, HOLD-DOWN, STUD THICKNESS REQUIREMENTS FOR FASTENERS, ETC.)
- ANY REQUIREMENTS PRACTICES 8-411 IS TO BE FOLLOWED FOR EFFECTIVE SOUND CONTROL ASSEMBLIES.
- ALSO REFER TO SPECIFICATIONS OF GYPSUM BOARD MANUFACTURER FOR ACOUSTICAL TREATMENTS.
- PROVIDE ACOUSTIC INSULATION - ALL PARTY WALLS / CORRIDOR WALLS - ALL CAST-IN-WASTE PIPES / A ROOF DRAIN PIPES

ASSEMBLY NOTES

1. CONTINUOUS ISOLATION - ALL PARTY WALLS / CORRIDOR WALLS - ALL CAST-IN-WASTE PIPES / A ROOF DRAIN PIPES

MARK	DATE
DATE:	03.10.05
JOB:	041100
DRAWN:	MJG
CHECKED:	

COPYRIGHT ANKROM MOISAN ASSOCIATED ARCHITECTS 2004

Draw: Detail
From: Norman, Ted
Date: Wednesday, May 26, 2004 12:58 PM
To: Johnson, David
cc: Johnson, David
Subject: RE: TCR The View Corridor Assembly

This is our second comment regarding the View Corridor Assembly (VCA) for the View Corridor Assembly.
 Please refer to the following comments and drawings:
Comment: May 24, 2004 10:56 AM
Subject: RE: TCR The View Corridor Assembly

Original Message:
From: Norman, Ted <ted.norman@harsco.com>
Sent: Wednesday, May 24, 2004 12:58 PM
To: Johnson, David
Subject: RE: TCR The View Corridor Assembly

Original Message:
From: Norman, Ted <ted.norman@harsco.com>
Sent: Wednesday, May 24, 2004 12:58 PM
To: Johnson, David
Subject: RE: TCR The View Corridor Assembly

Original Message:
From: Norman, Ted <ted.norman@harsco.com>
Sent: Wednesday, May 24, 2004 12:58 PM
To: Johnson, David
Subject: RE: TCR The View Corridor Assembly

Original Message:
From: Norman, Ted <ted.norman@harsco.com>
Sent: Wednesday, May 24, 2004 12:58 PM
To: Johnson, David
Subject: RE: TCR The View Corridor Assembly

Original Message:
From: Norman, Ted <ted.norman@harsco.com>
Sent: Wednesday, May 24, 2004 12:58 PM
To: Johnson, David
Subject: RE: TCR The View Corridor Assembly

Original Message:
From: Norman, Ted <ted.norman@harsco.com>
Sent: Wednesday, May 24, 2004 12:58 PM
To: Johnson, David
Subject: RE: TCR The View Corridor Assembly

Original Message:
From: Norman, Ted <ted.norman@harsco.com>
Sent: Wednesday, May 24, 2004 12:58 PM
To: Johnson, David
Subject: RE: TCR The View Corridor Assembly

Original Message:
From: Norman, Ted <ted.norman@harsco.com>
Sent: Wednesday, May 24, 2004 12:58 PM
To: Johnson, David
Subject: RE: TCR The View Corridor Assembly

Original Message:
From: Norman, Ted <ted.norman@harsco.com>
Sent: Wednesday, May 24, 2004 12:58 PM
To: Johnson, David
Subject: RE: TCR The View Corridor Assembly

Original Message:
From: Norman, Ted <ted.norman@harsco.com>
Sent: Wednesday, May 24, 2004 12:58 PM
To: Johnson, David
Subject: RE: TCR The View Corridor Assembly

Original Message:
From: Norman, Ted <ted.norman@harsco.com>
Sent: Wednesday, May 24, 2004 12:58 PM
To: Johnson, David
Subject: RE: TCR The View Corridor Assembly

Original Message:
From: Norman, Ted <ted.norman@harsco.com>
Sent: Wednesday, May 24, 2004 12:58 PM
To: Johnson, David
Subject: RE: TCR The View Corridor Assembly

Original Message:
From: Norman, Ted <ted.norman@harsco.com>
Sent: Wednesday, May 24, 2004 12:58 PM
To: Johnson, David
Subject: RE: TCR The View Corridor Assembly

Original Message:
From: Norman, Ted <ted.norman@harsco.com>
Sent: Wednesday, May 24, 2004 12:58 PM
To: Johnson, David
Subject: RE: TCR The View Corridor Assembly

TCR Request For Information #20
 Detail, Drawing # 100-XXXX

No.	Item	Response	Date
1	TCR 100-XXXX-XXXX-XXXX	TCR 100-XXXX-XXXX-XXXX	05/26/04

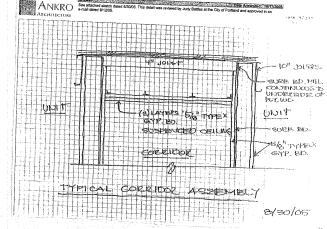

TCR Request For Information #22
 Detail, Drawing # 100-XXXX

No.	Item	Response	Date
1	TCR 100-XXXX-XXXX-XXXX	TCR 100-XXXX-XXXX-XXXX	05/26/04

TCR Request For Information #23
 Detail, Drawing # 100-XXXX

No.	Item	Response	Date
1	TCR 100-XXXX-XXXX-XXXX	TCR 100-XXXX-XXXX-XXXX	05/26/04

TCR Request For Information #24
 Detail, Drawing # 100-XXXX

No.	Item	Response	Date
1	TCR 100-XXXX-XXXX-XXXX	TCR 100-XXXX-XXXX-XXXX	05/26/04



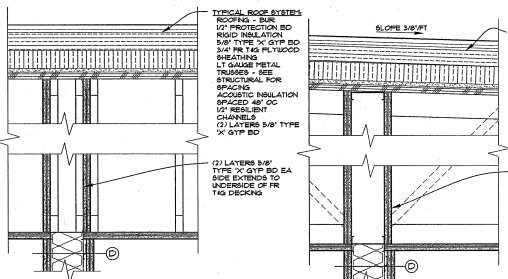

1 2 HR PARALLEL TO TRUSS
1 1/2' x 1'-0\"/>

2 2 HR PERP TO TRUSS
1 1/2' x 1'-0\"/>

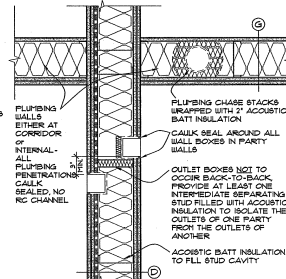

3 PARTY WALL PLAN at OUTLETS
1 1/2' x 1'-0\"/>

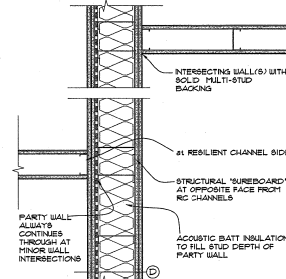

4 PARTY WALL PLAN at INTERSECTIONS
1 1/2' x 1'-0\"/>

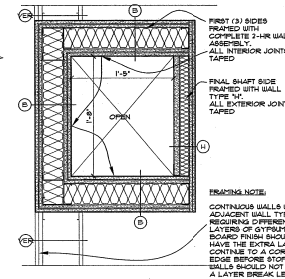

5 CUSTOM 2-HR VERT. SHAFT
1 1/2' x 1'-0\"/>

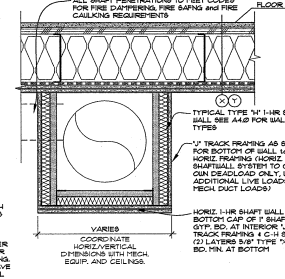

6 1-HR HORIZONTAL SHAFT
1 1/2' x 1'-0\"/>

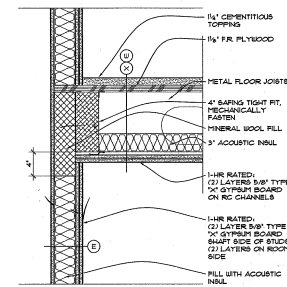

7 BALLOON FRAMING SHAFT
1 1/2' x 1'-0\"/>

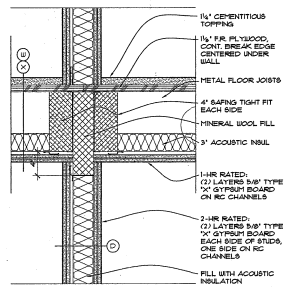

8 2-HR BALLOON AREA SEP
1 1/2' x 1'-0\"/>

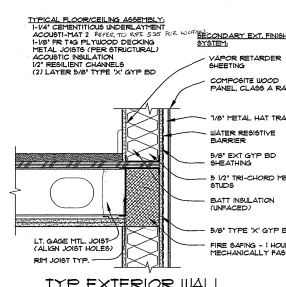

9 TYP. EXTERIOR WALL @ PANEL
1 1/2' x 1'-0\"/>

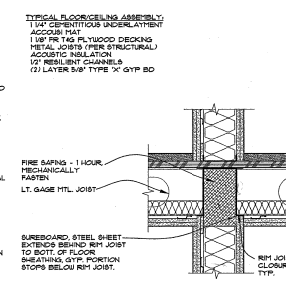

10 TYP. LOAD-BEARING WALL
1 1/2' x 1'-0\"/>

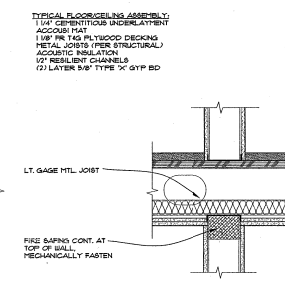

11 TYP. NON-LOAD BEARING WALL
1 1/2' x 1'-0\"/>

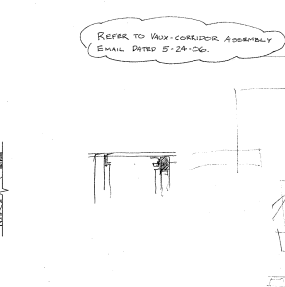

12 BACK-to-BACK WALLS @ PARTY WALL
1 1/2' x 1'-0\"/>

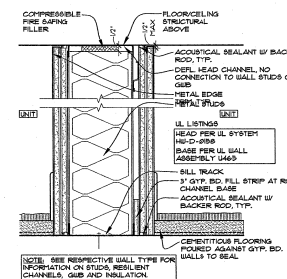

13 DEFLECTION HEAD/WALL BASE at PARTY WALL
3' x 1'-0\"/>

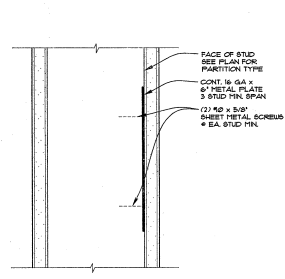

14 BACKING PLATE
8' x 1'-0\"/>

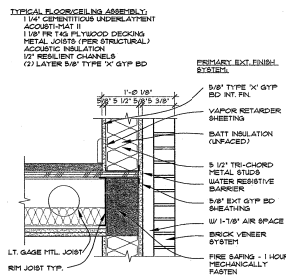

15 TYP. EXT. WALL @ BRICK
1 1/2' x 1'-0\"/>

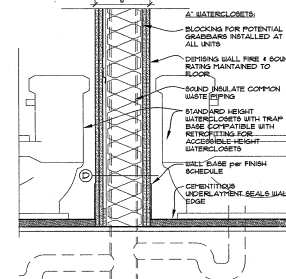

16 TUB/SHOWER at PARTY WALL
1 1/2' x 1'-0\"/>

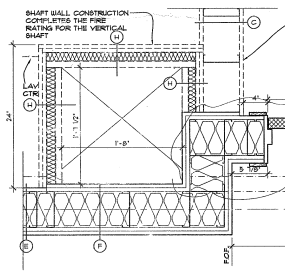

17 TYP. UNIT ENTRY (at 'A' TYPES)
1 1/2' x 1'-0\"/>

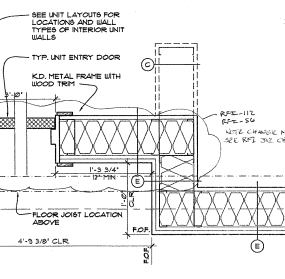

18 TUB/SHOWER at CORR.
1 1/2' x 1'-0\"/>

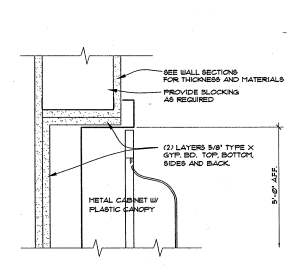

19 1-HR RATED FIRE EXTINGUISHER CABINET
3' x 1'-0\"/>

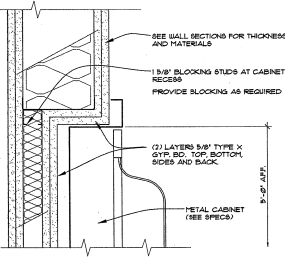

20 2-HR RATED FIRE EXTINGUISHER CABINET
3' x 1'-0\"/>

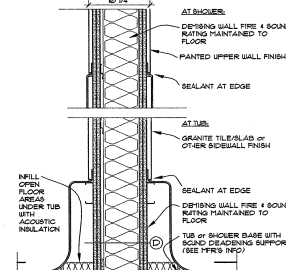

21 TUB/SHOWER at PARTY WALL
1 1/2' x 1'-0\"/>

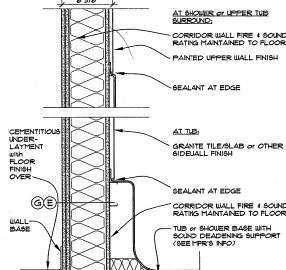

22 TUB/SHOWER at CORR.
1 1/2' x 1'-0\"/>

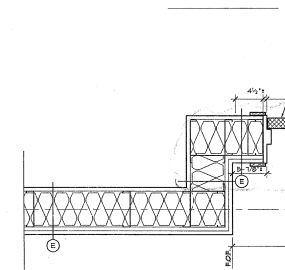

23 TYP. UNIT ENTRY RECESS
1 1/2' x 1'-0\"/>

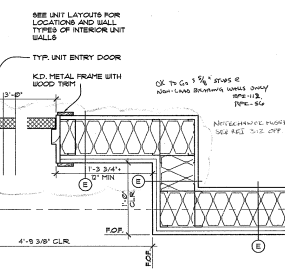

24 TYP. UNIT ENTRY
1 1/2' x 1'-0\"/>

NOTES:
1) SEE RFI 300 OFF PG. FOR PRIMAL CHANGE.

MARK DATE
DATE: 03.10.05
JOB: 041100
FILE: A4.01
DRAWN:
CHECKED:

TCR

Request For Information #32

Issued: 06/15/11 by 9110000

TCR		TCR	
Item	Description	Item	Description
1	TCR - 1000	1	TCR - 1000
2	TCR - 2000	2	TCR - 2000
3	TCR - 3000	3	TCR - 3000
4	TCR - 4000	4	TCR - 4000
5	TCR - 5000	5	TCR - 5000
6	TCR - 6000	6	TCR - 6000
7	TCR - 7000	7	TCR - 7000
8	TCR - 8000	8	TCR - 8000
9	TCR - 9000	9	TCR - 9000
10	TCR - 10000	10	TCR - 10000

TCR

Request For Information #32

Issued: 06/15/11 by 9110000

TCR		TCR	
Item	Description	Item	Description
1	TCR - 1000	1	TCR - 1000
2	TCR - 2000	2	TCR - 2000
3	TCR - 3000	3	TCR - 3000
4	TCR - 4000	4	TCR - 4000
5	TCR - 5000	5	TCR - 5000
6	TCR - 6000	6	TCR - 6000
7	TCR - 7000	7	TCR - 7000
8	TCR - 8000	8	TCR - 8000
9	TCR - 9000	9	TCR - 9000
10	TCR - 10000	10	TCR - 10000

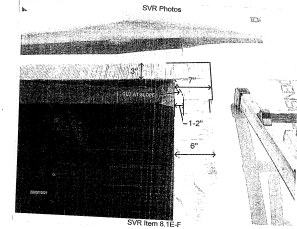

SVR Item 8.1E



SVR Item 8.1A

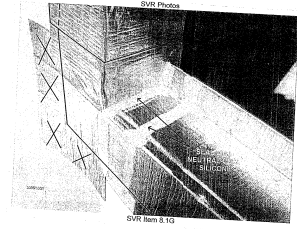

SVR Item 8.1G

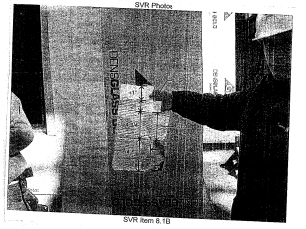

SVR Item 8.1B

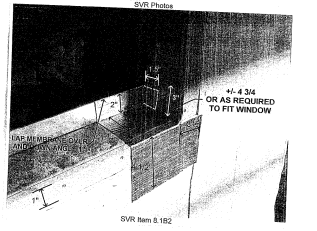

SVR Item 8.1B2

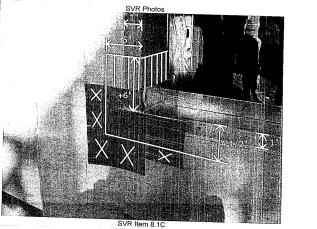

SVR Item 8.1C

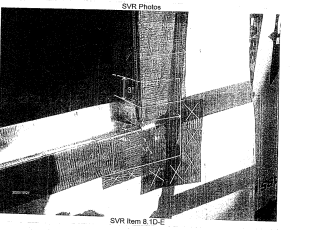

SVR Item 8.1D

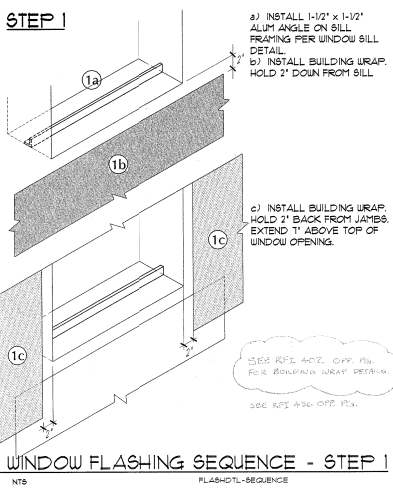

1 WINDOW FLASHING SEQUENCE - STEP 1
A442 NTS FLASH-DTL-SEQUENCE

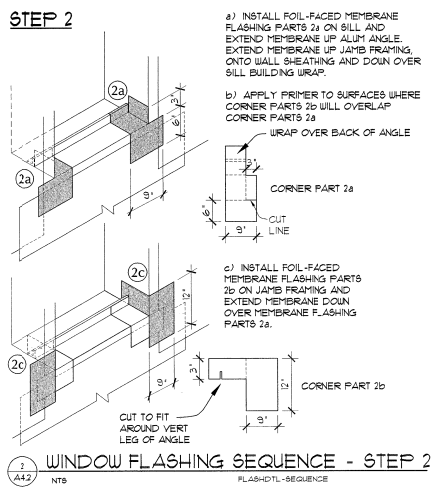

2 WINDOW FLASHING SEQUENCE - STEP 2
A442 NTS FLASH-DTL-SEQUENCE

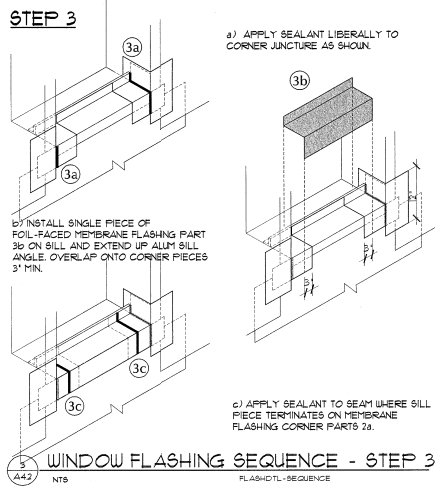

3 WINDOW FLASHING SEQUENCE - STEP 3
A442 NTS FLASH-DTL-SEQUENCE

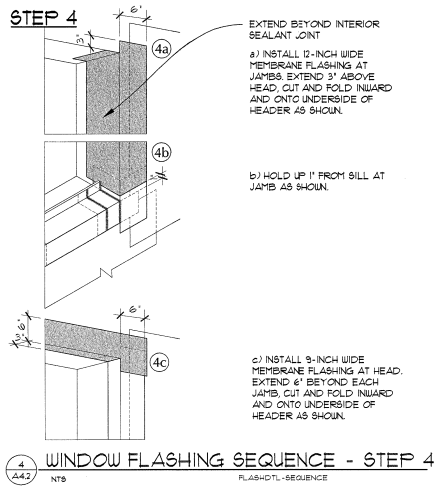

4 WINDOW FLASHING SEQUENCE - STEP 4
A442 NTS FLASH-DTL-SEQUENCE

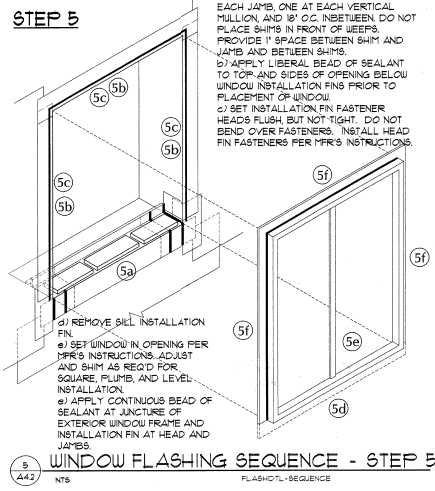

5 WINDOW FLASHING SEQUENCE - STEP 5
A442 NTS FLASH-DTL-SEQUENCE

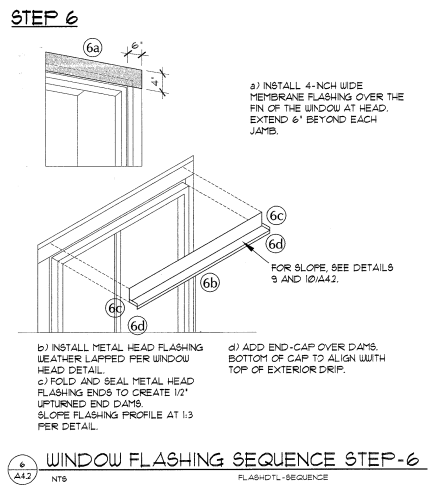

6 WINDOW FLASHING SEQUENCE - STEP 6
A442 NTS FLASH-DTL-SEQUENCE

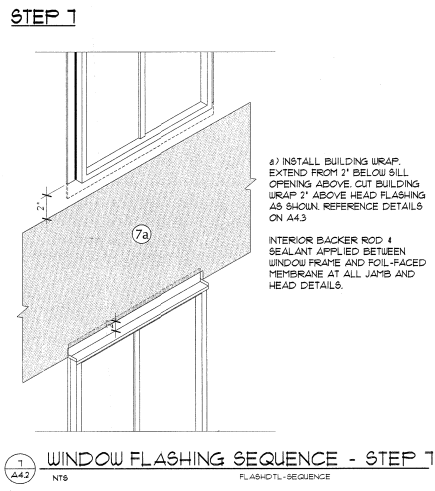

7 WINDOW FLASHING SEQUENCE - STEP 7
A442 NTS FLASH-DTL-SEQUENCE

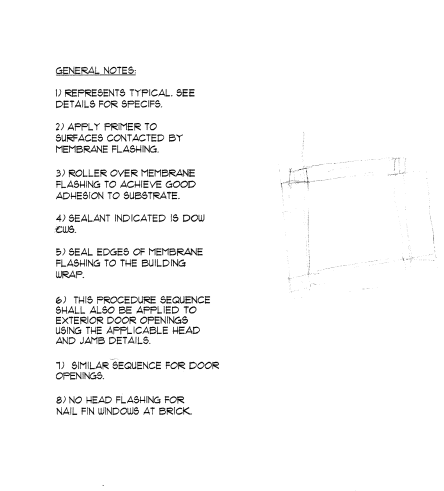

8 BUILDING MOCK-UP
A442 NTS FLASH-DTL-SEQUENCE

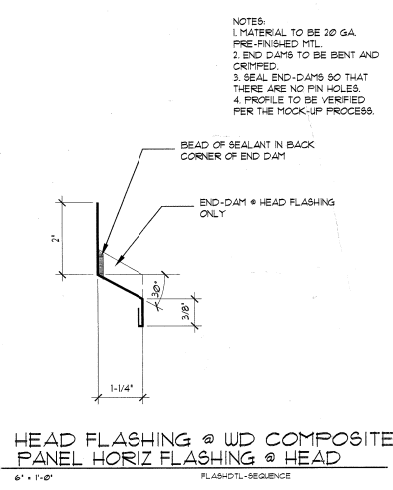

9 HEAD FLASHING @ WD COMPOSITE PANEL HORIZ FLASHING @ HEAD
A442 6\"/>

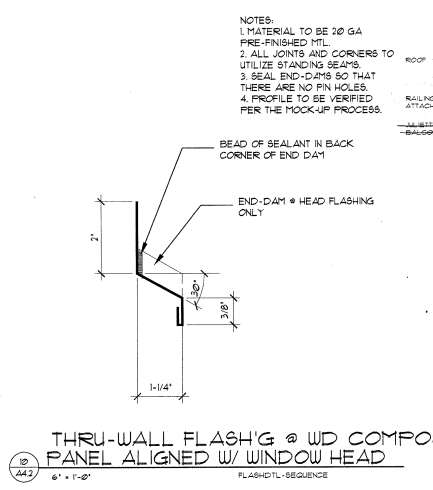

10 THRU-WALL FLASHING @ WD COMPOSITE PANEL ALIGNED W/ WINDOW HEAD
A442 6\"/>

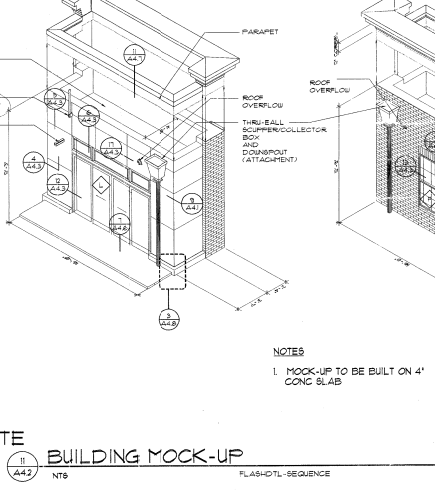

11 BUILDING MOCK-UP
A442 NTS FLASH-DTL-SEQUENCE

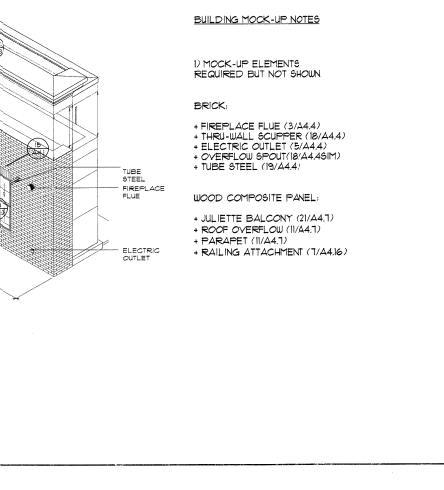

12 BUILDING MOCK-UP
A442 NTS FLASH-DTL-SEQUENCE

SEE RFS 402L OFF P3.
FOR BULKHEAD WRAP DETAILS.
SEE RFS 430 OFF P3.

GENERAL NOTES:
1) REPRESENTS TYPICAL. SEE DETAILS FOR SPECIFICS.
2) APPLY PRIMER TO SURFACES CONTACTED BY MEMBRANE FLASHING.
3) ROLLER OVER MEMBRANE FLASHING TO ACHIEVE GOOD ADHESION TO SUBSTRATE.
4) SEALANT INDICATED IS DOW GUS.
5) SEAL EDGES OF MEMBRANE FLASHING TO THE BUILDING WRAP.
6) THIS PROCEDURE SEQUENCE SHALL ALSO BE APPLIED TO EXTERIOR DOOR OPENINGS USING THE APPLICABLE HEAD AND JAMB DETAILS.
7) SIMILAR SEQUENCE FOR DOOR OPENINGS.
8) NO HEAD FLASHING FOR NAIL FIN WINDOWS AT BRICK.

BUILDING MOCK-UP NOTES
1) MOCK-UP ELEMENTS REQUIRED BUT NOT SHOWN
BRICK:
• FIREPLACE FLUE (1/A444)
• THRU-WALL SCUPPER (8/A444)
• ELECTRIC OUTLET (5/A444)
• OVERFLOW SPOUT (8/A445M)
• TUBE STEEL (9/A444)
WOOD COMPOSITE PANEL:
• JULIETTE BALCONY (1/A441)
• ROOF OVERFLOW (1/A441)
• PARAPET (1/A441)
• RAILING ATTACHMENT (1/A441B)

NOTES
1. MOCK-UP TO BE BUILT ON 4\"/>

MARK	DATE
ASB-06	07-15-25
DATE	03-10-05
JOB	041100
FILE	A442
DRAWN	
CHECKED	

COPYRIGHT ANKROM MOISAN ASSOCIATED ARCHITECTS 2004
WINDOW DETAILS / MCK-C-K-UP ASSEMBLY

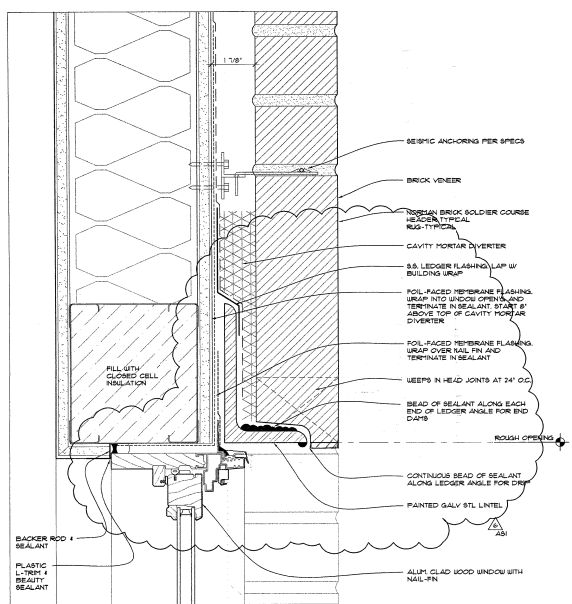

7 WINDOW HEAD
A4.3 6' x 1'-0" WALL-HEAD-BRICK

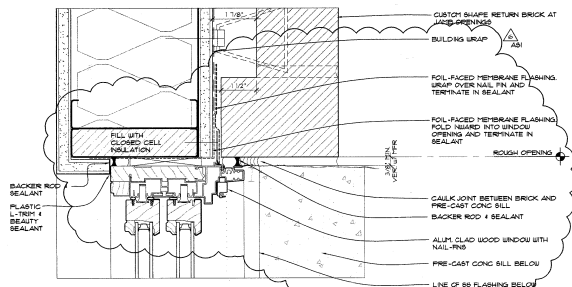

13 WINDOW JAMB
A4.3 6' x 1'-0" WALL-JAMB-BRICK

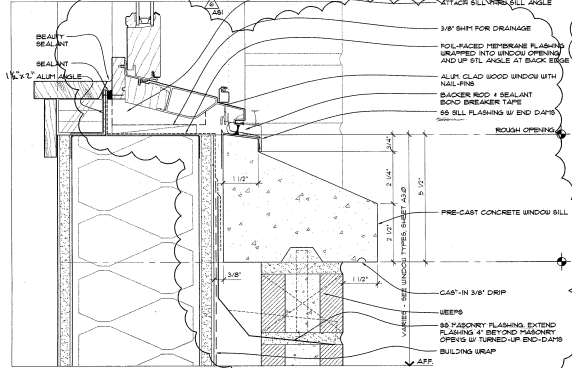

19 WINDOW SILL @ BRICK
A4.3 6' x 1'-0" WALL-SILL-BRICK

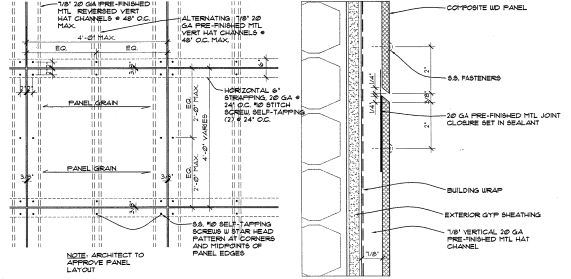

3 PANEL ELEVATION
A4.3 3/4" x 1'-0" WALL-PANEL-E08

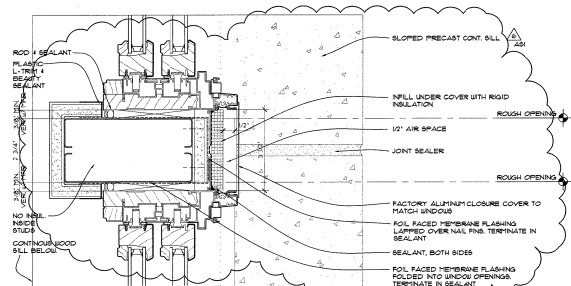

9 VERTICAL MULLION
A4.3 6' x 1'-0" WALL-VERT

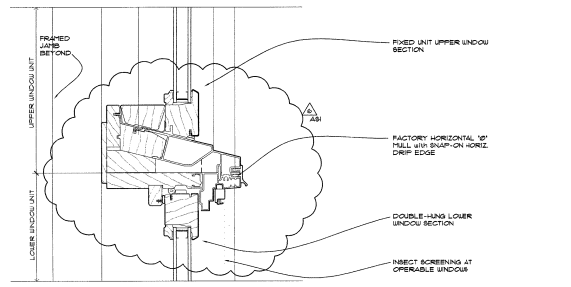

15 HORIZ. FACTORY MULL
A4.3 6' x 1'-0" SILL-MULL-HORIZ

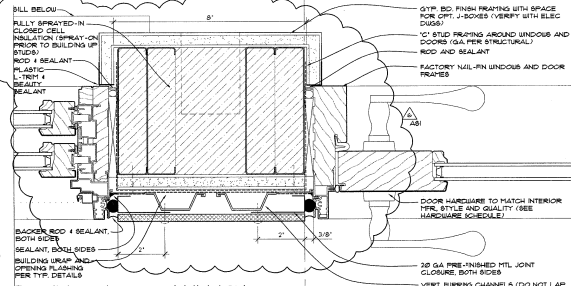

21 WINDOW/DOOR MULLION
A4.3 6' x 1'-0" SILL-DOOR-MULL

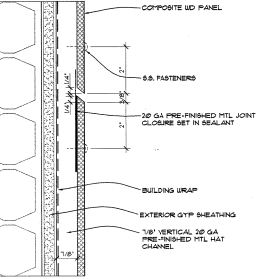

4 HORIZ. JOINTS
A4.3 6' x 1'-0" WALL-PANEL-E10

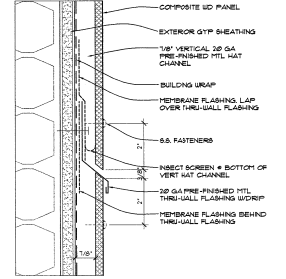

5 HORIZ. JOINTS @ WINDOW HD
A4.3 6' x 1'-0" WALL-PANEL-E10

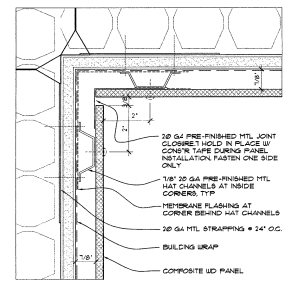

11 INSIDE CORNER
A4.3 6' x 1'-0" WALL-PANEL-E09

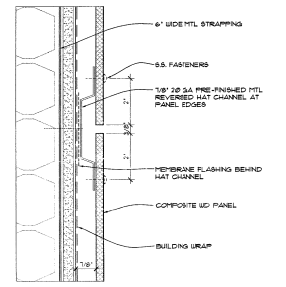

17 VERTICAL JOINTS
A4.3 6' x 1'-0" WALL-PANEL-E09

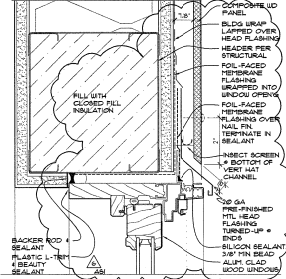

6 RAINSCREEN WINDOW HEAD
A4.3 6' x 1'-0" WALL-PANEL-E06-P

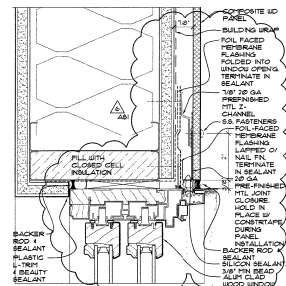

12 RAINSCREEN WINDOW JAMB
A4.3 6' x 1'-0" WALL-PANEL-E06-P

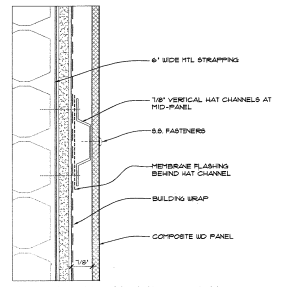

18 VERTICAL MID JOINT
A4.3 6' x 1'-0" WALL-PANEL-E09-3

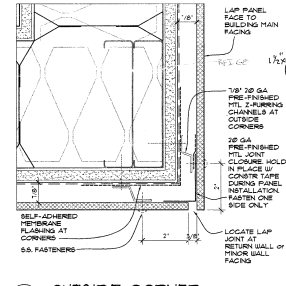

23 OUTSIDE CORNER
A4.3 6' x 1'-0" WALL-PANEL-E09

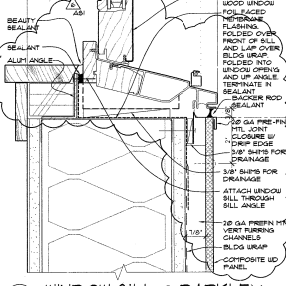

24 WINDOW SILL @ PARKLEX
A4.3 6' x 1'-0" WALL-PANEL-E01

NOTES:
1. USE 8\"/>

MARK	DATE
1	10-17-10
2	11-10-10
3	11-10-10
4	11-10-10
5	11-10-10
6	11-10-10
7	11-10-10
8	11-10-10
9	11-10-10
10	11-10-10
11	11-10-10
12	11-10-10
13	11-10-10
14	11-10-10
15	11-10-10
16	11-10-10
17	11-10-10
18	11-10-10
19	11-10-10
20	11-10-10
21	11-10-10
22	11-10-10
23	11-10-10
24	11-10-10

DATE: 03-10-05
JOB: 041100
FILE: A4.3
DRAWN:
CHECKED:

To: Steve Mottel
From: TCR
Product: Chemical Bulletin

403 - Polypropylene

We will be pleased to send you our information on the new polypropylene resin developed by our chemists. This resin is a new type of polypropylene, called "high-density polypropylene," which has a melting point of 260°C. It is a new type of polypropylene, called "high-density polypropylene," which has a melting point of 260°C. It is a new type of polypropylene, called "high-density polypropylene," which has a melting point of 260°C.

Request For Information 281

TCR
 Chemical Bulletin 281

Request For Information 400

TCR
 Chemical Bulletin 400

Request For Information 408

TCR
 Chemical Bulletin 408

REVISED MATHEMATICAL SYSTEM
 WILLYS, WILSON, & WILSON, INC.
 WILSONVILLE, OREGON 97150

REVISED MATHEMATICAL SYSTEM
 WILLYS, WILSON, & WILSON, INC.
 WILSONVILLE, OREGON 97150

CHEMICAL BULLETIN

Request For Information 281

TCR
 Chemical Bulletin 281

Request For Information 400

TCR
 Chemical Bulletin 400

Request For Information 408

TCR
 Chemical Bulletin 408

Request For Information 400

TCR
 Chemical Bulletin 400

Request For Information 408

TCR
 Chemical Bulletin 408

Request For Information 408

TCR
 Chemical Bulletin 408

Request For Information 400

TCR
 Chemical Bulletin 400

Request For Information 400

TCR
 Chemical Bulletin 400

Request For Information 408

TCR
 Chemical Bulletin 408

Request For Information 408

TCR
 Chemical Bulletin 408

Request For Information 400

TCR
 Chemical Bulletin 400

Request For Information 281

TCR
 Chemical Bulletin 281

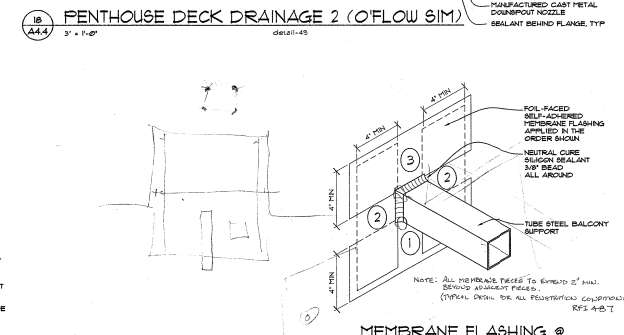
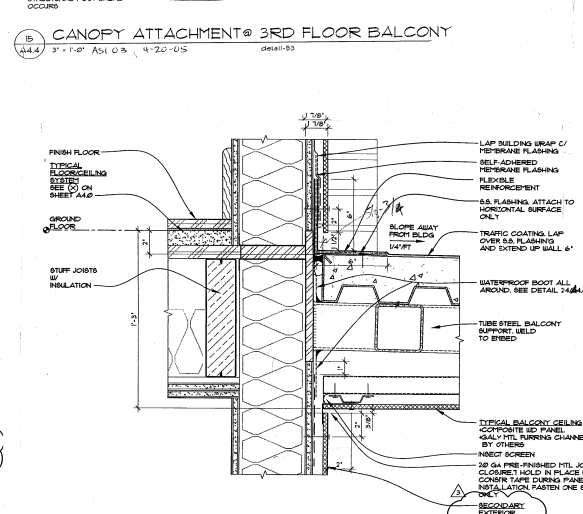
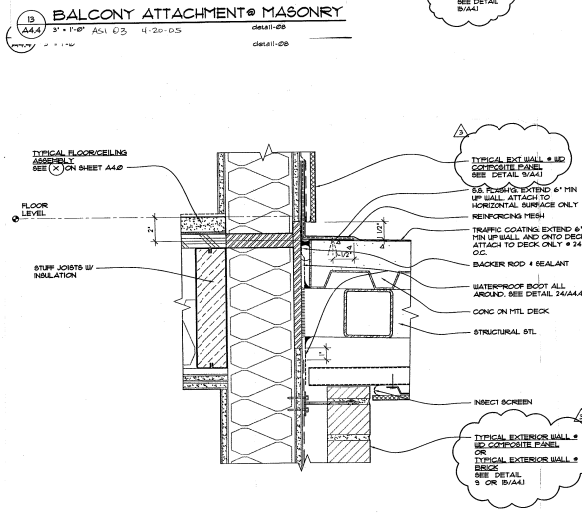
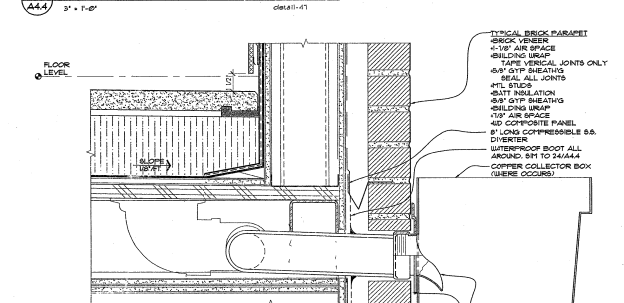
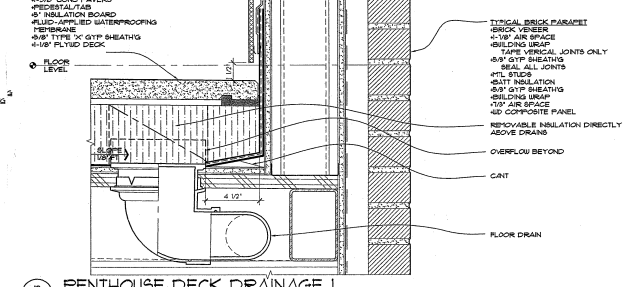
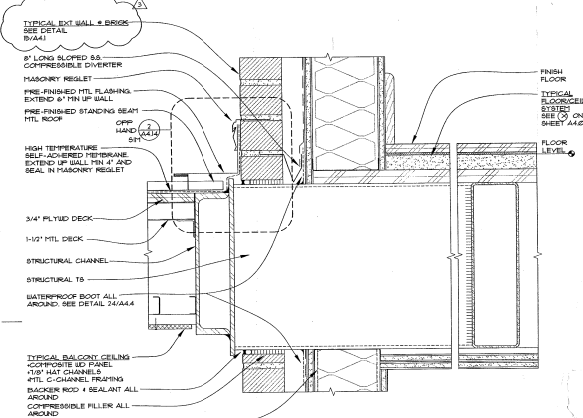
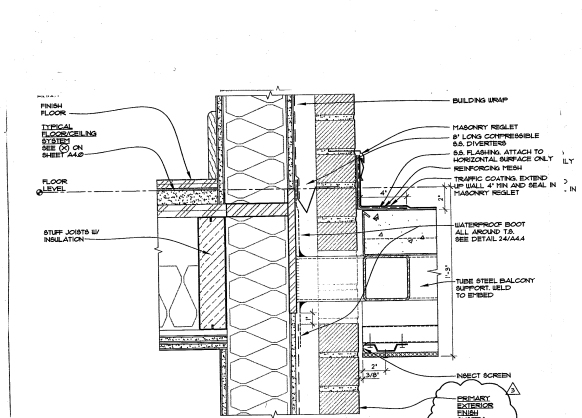
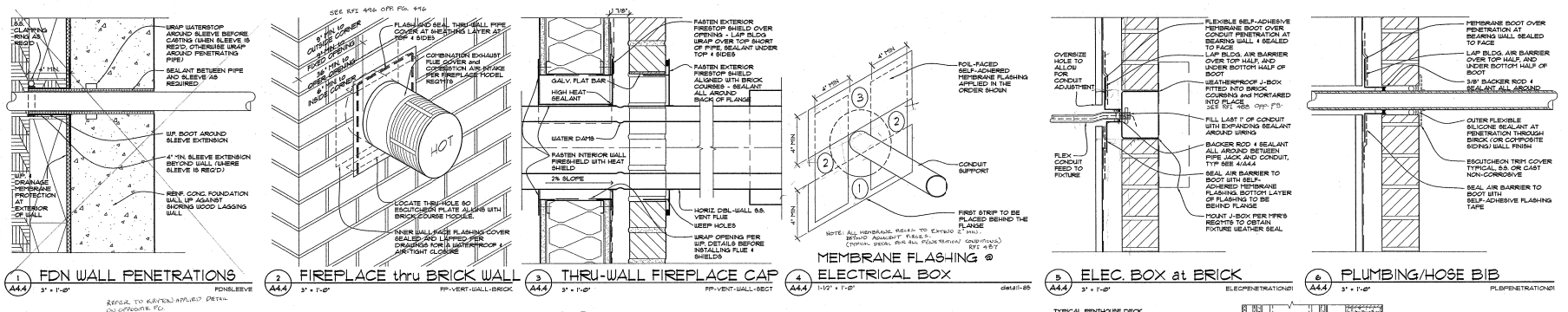

MARK DATE

DATE: 03.10.05
FILE: A4.4
JOB: 041100
DRAWN:
CHECKED:

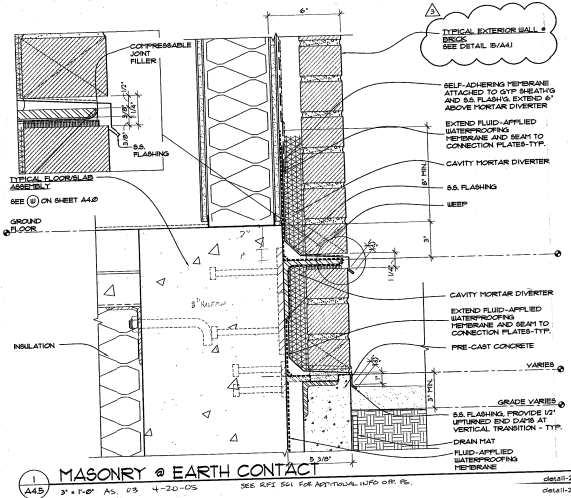

1 MASONRY @ EARTH CONTACT
3' x 1'-0" A5 0/3 4-20-05 detail-28

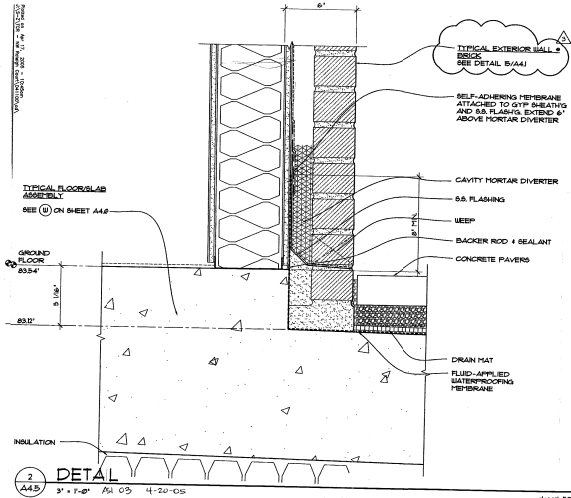

2 DETAIL
3' x 1'-0" A5 0/3 4-20-05 detail-55

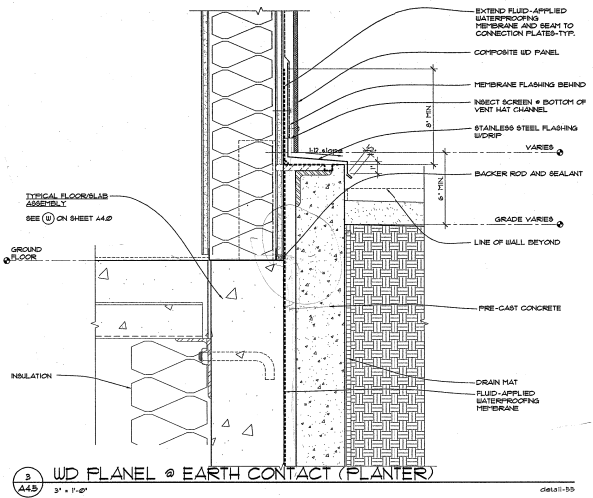

3 UD PANEL @ EARTH CONTACT (PLANTER)
3' x 1'-0" detail-55

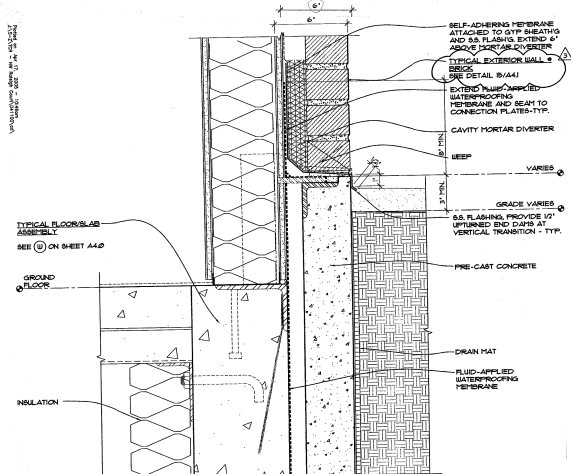

4 MASONRY @ EARTH CONTACT (PLANTER)
3' x 1'-0" A5 0/3 4-20-05 detail-58

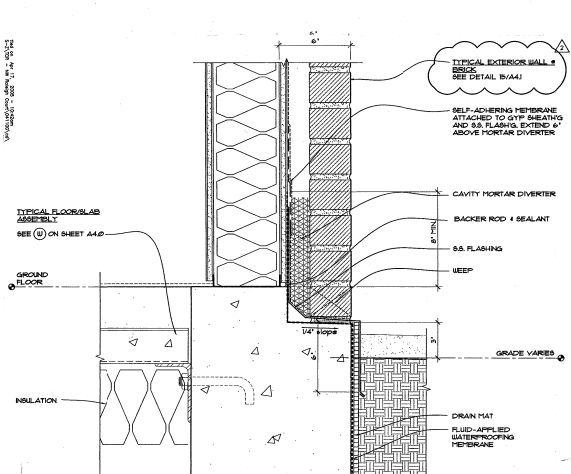

5 MASONRY @ GRADE
3' x 1'-0" A5 0/3 4-20-05 detail-63

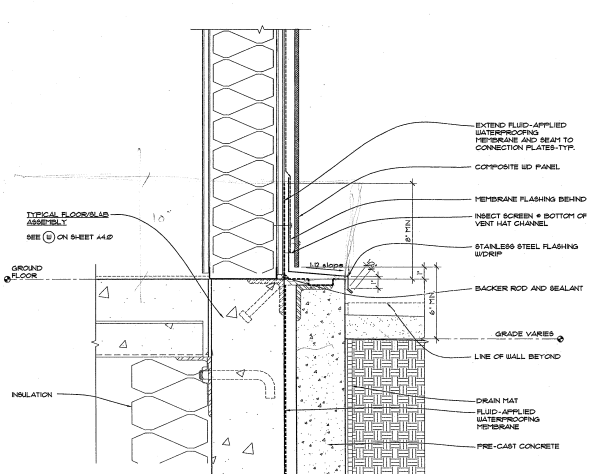

6 UD PANEL @ EARTH CONTACT (PLANTER)
3' x 1'-0" detail-64

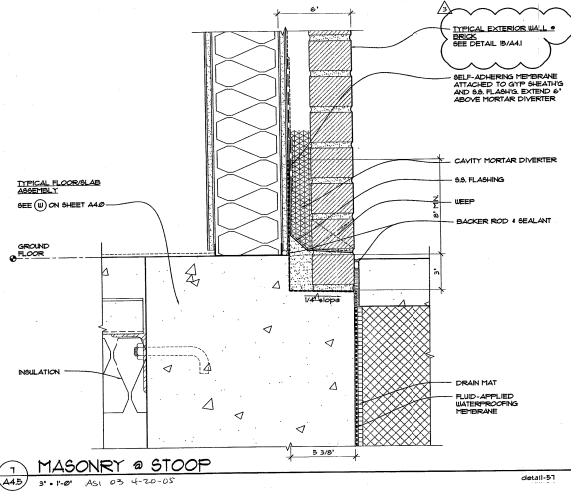

7 MASONRY @ STOOP
3' x 1'-0" A5 0/3 4-20-05 detail-51

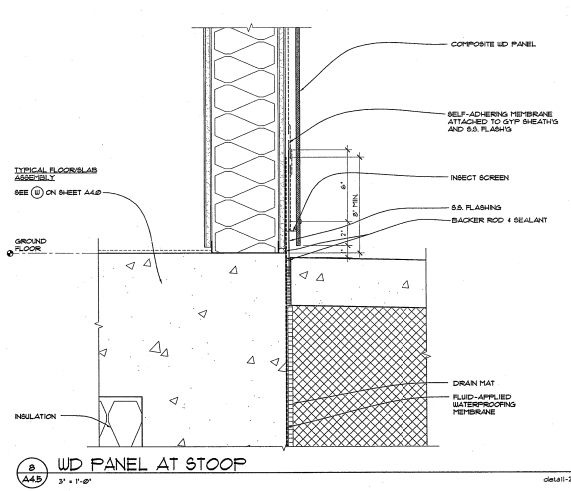

8 UD PANEL AT STOOP
3' x 1'-0" detail-24

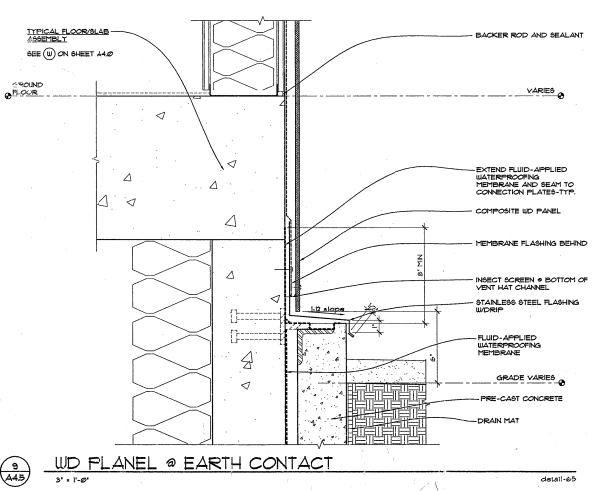

9 UD PANEL @ EARTH CONTACT
3' x 1'-0" detail-65

MARK	DATE
Δ	02/16/05

DATE: 03.10.05
JOB: 041100
FILE: A4.5
DRAWN:
CHECKED:
COPYRIGHT ANKROM MOISAN ASSOCIATED ARCHITECTS 2004

EXTERIOR DETAILS

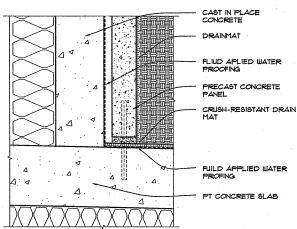

1A PRECAST BASE
1:1/2" = 1'-0"

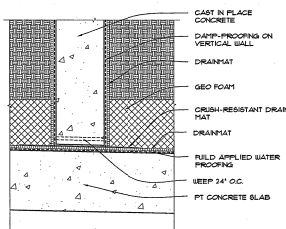

1B CONCRETE WALL BASE
1:1/2" = 1'-0"

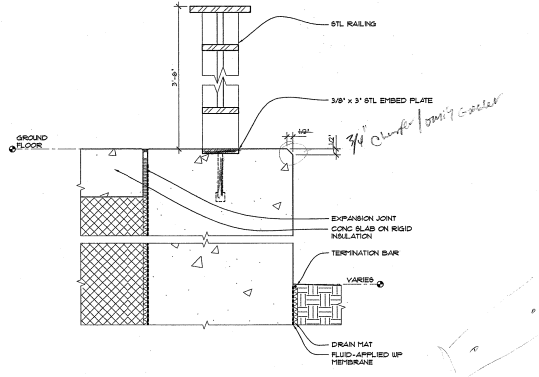

2 CONC RETAINING WALL @ STOOP
3" x 1'-0"

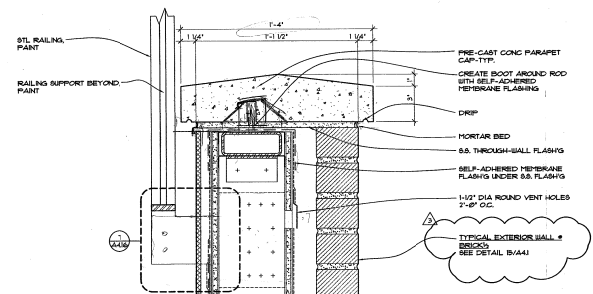

3 PARAPET CAP
3" x 1'-0" A51 0-3 4'-2.0'-0-5

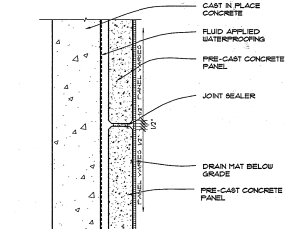

1C PRE-CAST PANEL PLAN DETAIL
1:1/2" = 1'-0"

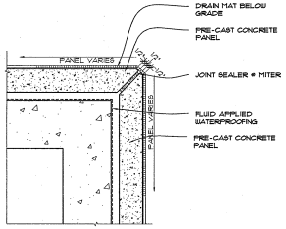

1D PRE-CAST PANEL CORNER PLAN DETAIL
1:1/2" = 1'-0"

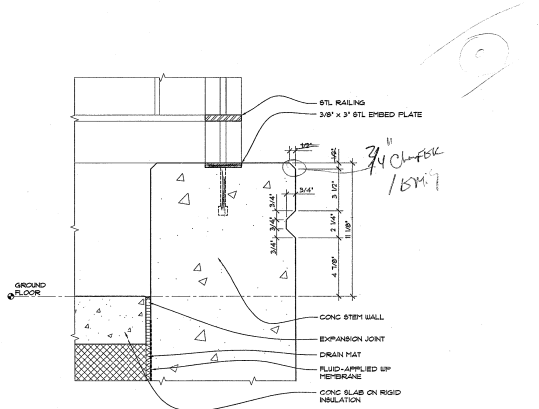

5 CONC STEM WALL @ STOOP
3" x 1'-0"

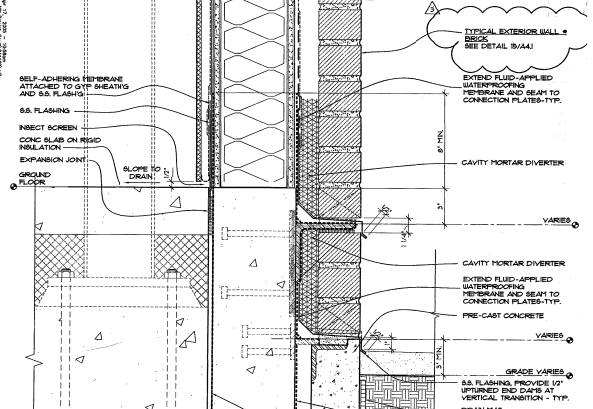

6 PARAPET @ STOOP
3" x 1'-0" A51 0-3 4'-2.0'-0-5

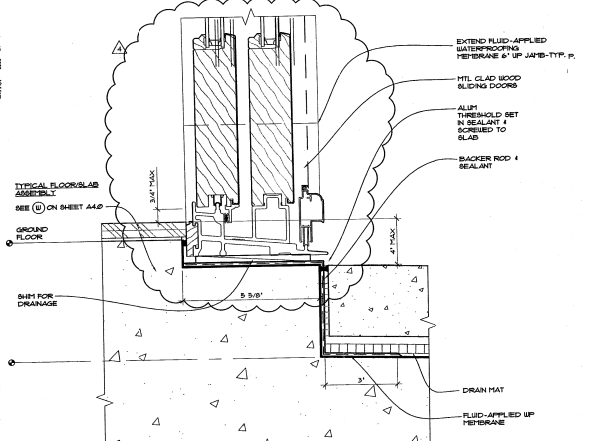

7 SLIDING DOOR SILL @ GROUND FLOOR
6" x 1'-0" A51 0-4 4'-2.0'-0-5

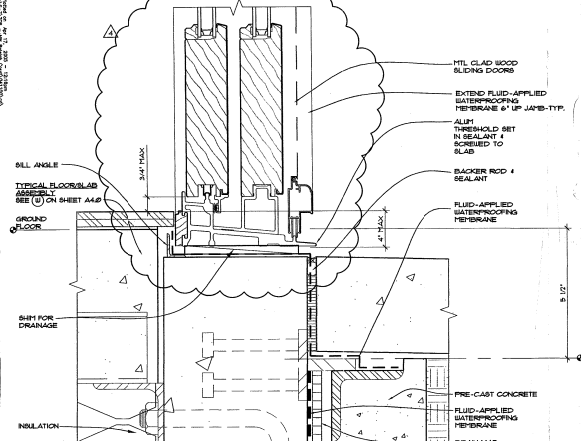

8 THRESHOLD @ SLIDER
6" x 1'-0" A51 0-4 4'-2.0'-0-5

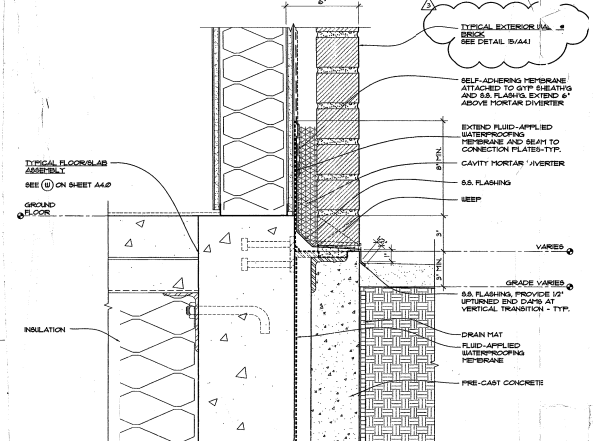

9 MASONRY @ EARTH CONTACT
3" x 1'-0" A51 0-3 4'-2.0'-0-5

MARK	DATE
△	02/16/05

DATE:	03.10.05
JOB:	041100
FILE:	A4.06
DRAWN:	
CHECKER:	

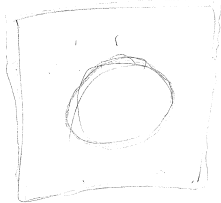

1 13 1/4

TCR
Request for Information 360
Issued to you by RF number

Project: 020027
RFI NO: 360
RFI SUBJECT: FAN ROOF BATTERY

Requesting Company	Approved By	Author Company	Author By
TCR	TCR	TCR	TCR

Approved: [Signature]

TCR
Request for Information 476
Issued to you by RF number

Project: 020027
RFI NO: 476
RFI SUBJECT: FAN ROOF BATTERY

Requesting Company	Approved By	Author Company	Author By
TCR	TCR	TCR	TCR

Approved: [Signature]

TCR
Request for Information 471
Issued to you by RF number

Project: 020027
RFI NO: 471
RFI SUBJECT: FAN ROOF BATTERY

Requesting Company	Approved By	Author Company	Author By
TCR	TCR	TCR	TCR

Approved: [Signature]

TCR
Request for Information 486
Issued to you by RF number

Project: 020027
RFI NO: 486
RFI SUBJECT: FAN ROOF BATTERY

Requesting Company	Approved By	Author Company	Author By
TCR	TCR	TCR	TCR

Approved: [Signature]

TCR
Request for Information 360
Issued to you by RF number

Project: 020027
RFI NO: 360
RFI SUBJECT: FAN ROOF BATTERY

Requesting Company	Approved By	Author Company	Author By
TCR	TCR	TCR	TCR

Approved: [Signature]

TCR
Request for Information 476
Issued to you by RF number

Project: 020027
RFI NO: 476
RFI SUBJECT: FAN ROOF BATTERY

Requesting Company	Approved By	Author Company	Author By
TCR	TCR	TCR	TCR

Approved: [Signature]

TCR
Request for Information 471
Issued to you by RF number

Project: 020027
RFI NO: 471
RFI SUBJECT: FAN ROOF BATTERY

Requesting Company	Approved By	Author Company	Author By
TCR	TCR	TCR	TCR

Approved: [Signature]

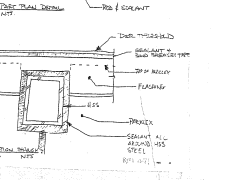
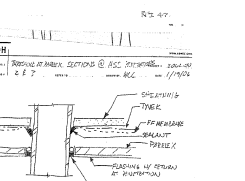
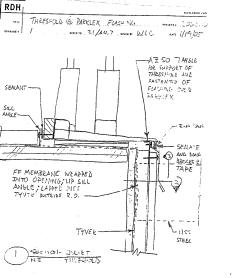

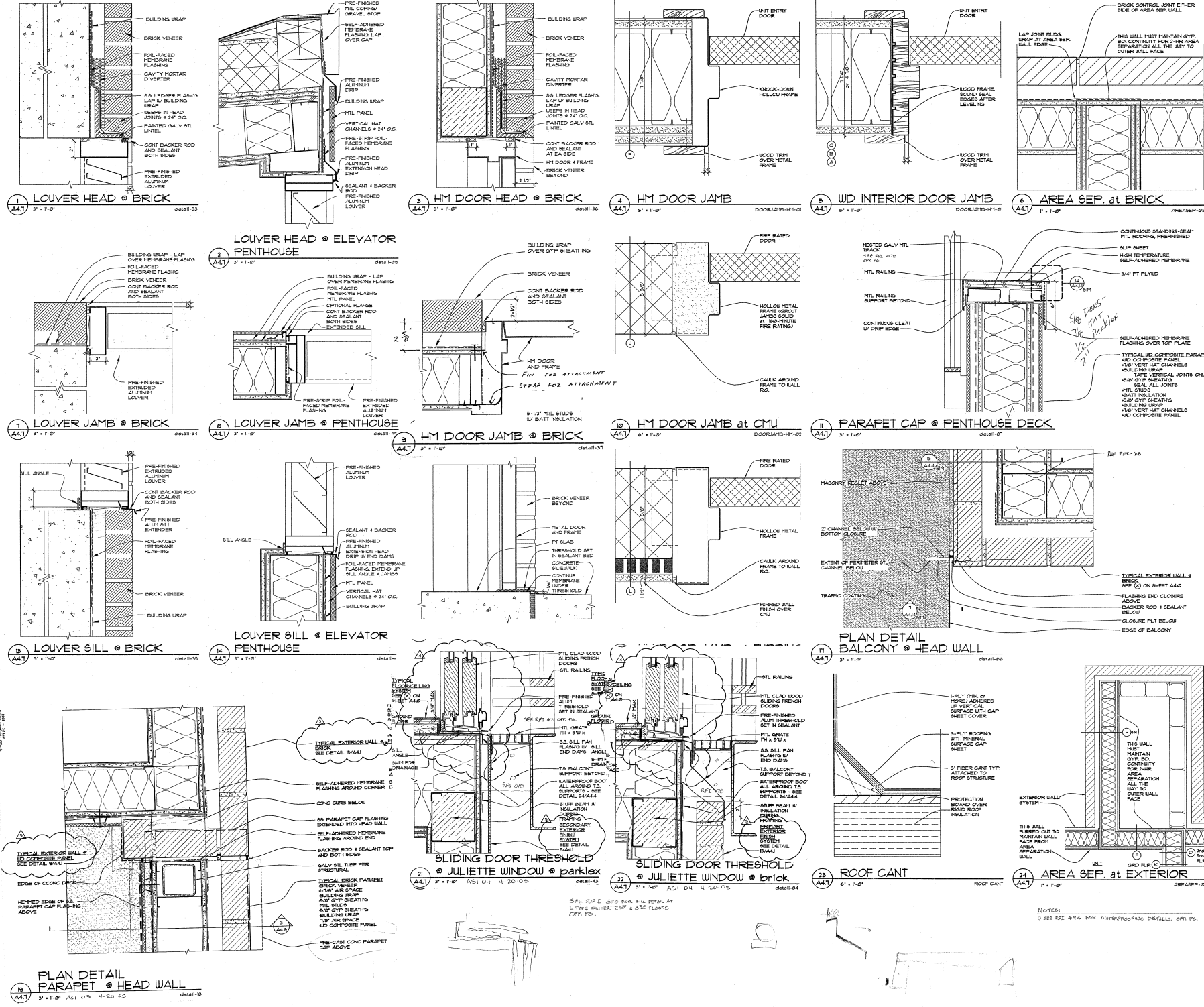

PLOTTED: ROBERT HANSEN, 3/10/05 3:52 PM
 JASCORL - NW FULLSHEET COLOR COPY 100% DWT