

**TCR** Request For Information #84  
 Details: Section 0517 - Partitions

NO. 001	NO. 002	NO. 003	NO. 004
NO. 005	NO. 006	NO. 007	NO. 008
NO. 009	NO. 010	NO. 011	NO. 012
NO. 013	NO. 014	NO. 015	NO. 016
NO. 017	NO. 018	NO. 019	NO. 020
NO. 021	NO. 022	NO. 023	NO. 024
NO. 025	NO. 026	NO. 027	NO. 028
NO. 029	NO. 030	NO. 031	NO. 032
NO. 033	NO. 034	NO. 035	NO. 036
NO. 037	NO. 038	NO. 039	NO. 040
NO. 041	NO. 042	NO. 043	NO. 044
NO. 045	NO. 046	NO. 047	NO. 048
NO. 049	NO. 050	NO. 051	NO. 052
NO. 053	NO. 054	NO. 055	NO. 056
NO. 057	NO. 058	NO. 059	NO. 060
NO. 061	NO. 062	NO. 063	NO. 064
NO. 065	NO. 066	NO. 067	NO. 068
NO. 069	NO. 070	NO. 071	NO. 072
NO. 073	NO. 074	NO. 075	NO. 076
NO. 077	NO. 078	NO. 079	NO. 080
NO. 081	NO. 082	NO. 083	NO. 084
NO. 085	NO. 086	NO. 087	NO. 088
NO. 089	NO. 090	NO. 091	NO. 092
NO. 093	NO. 094	NO. 095	NO. 096
NO. 097	NO. 098	NO. 099	NO. 100

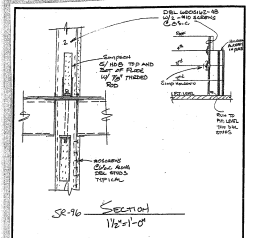

<b>KCA</b>	NO. 001	NO. 002	NO. 003	NO. 004
<b>RAMBER</b>	NO. 005	NO. 006	NO. 007	NO. 008
<b>BEHLER</b>	NO. 009	NO. 010	NO. 011	NO. 012
<b>RESOURCES</b>	NO. 013	NO. 014	NO. 015	NO. 016

**TCR** Request For Information #84  
 Details: Section 0517 - Partitions

NO. 001	NO. 002	NO. 003	NO. 004
NO. 005	NO. 006	NO. 007	NO. 008
NO. 009	NO. 010	NO. 011	NO. 012
NO. 013	NO. 014	NO. 015	NO. 016
NO. 017	NO. 018	NO. 019	NO. 020
NO. 021	NO. 022	NO. 023	NO. 024
NO. 025	NO. 026	NO. 027	NO. 028
NO. 029	NO. 030	NO. 031	NO. 032
NO. 033	NO. 034	NO. 035	NO. 036
NO. 037	NO. 038	NO. 039	NO. 040
NO. 041	NO. 042	NO. 043	NO. 044
NO. 045	NO. 046	NO. 047	NO. 048
NO. 049	NO. 050	NO. 051	NO. 052
NO. 053	NO. 054	NO. 055	NO. 056
NO. 057	NO. 058	NO. 059	NO. 060
NO. 061	NO. 062	NO. 063	NO. 064
NO. 065	NO. 066	NO. 067	NO. 068
NO. 069	NO. 070	NO. 071	NO. 072
NO. 073	NO. 074	NO. 075	NO. 076
NO. 077	NO. 078	NO. 079	NO. 080
NO. 081	NO. 082	NO. 083	NO. 084
NO. 085	NO. 086	NO. 087	NO. 088
NO. 089	NO. 090	NO. 091	NO. 092
NO. 093	NO. 094	NO. 095	NO. 096
NO. 097	NO. 098	NO. 099	NO. 100

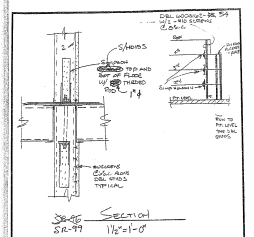

<b>KCA</b>	NO. 001	NO. 002	NO. 003	NO. 004
<b>RAMBER</b>	NO. 005	NO. 006	NO. 007	NO. 008
<b>BEHLER</b>	NO. 009	NO. 010	NO. 011	NO. 012
<b>RESOURCES</b>	NO. 013	NO. 014	NO. 015	NO. 016

Printed on: Mar 05, 2005 - 11:57am, Modified: 02-10-05  
 Sheet: TBLX\_1-001 k-101 A SW - building 04 - building 04 - x-reflexes w-11 w-12 w-13 w-14 w-15 w-16 w-17 w-18 w-19 w-20 w-21 w-22 w-23 w-24 w-25 w-26 w-27 w-28 w-29 w-30 w-31 w-32 w-33 w-34 w-35 w-36 w-37 w-38 w-39 w-40 w-41 w-42 w-43 w-44 w-45 w-46 w-47 w-48 w-49 w-50 w-51 w-52 w-53 w-54 w-55 w-56 w-57 w-58 w-59 w-60 w-61 w-62 w-63 w-64 w-65 w-66 w-67 w-68 w-69 w-70 w-71 w-72 w-73 w-74 w-75 w-76 w-77 w-78 w-79 w-80 w-81 w-82 w-83 w-84 w-85 w-86 w-87 w-88 w-89 w-90 w-91 w-92 w-93 w-94 w-95 w-96 w-97 w-98 w-99 w-100

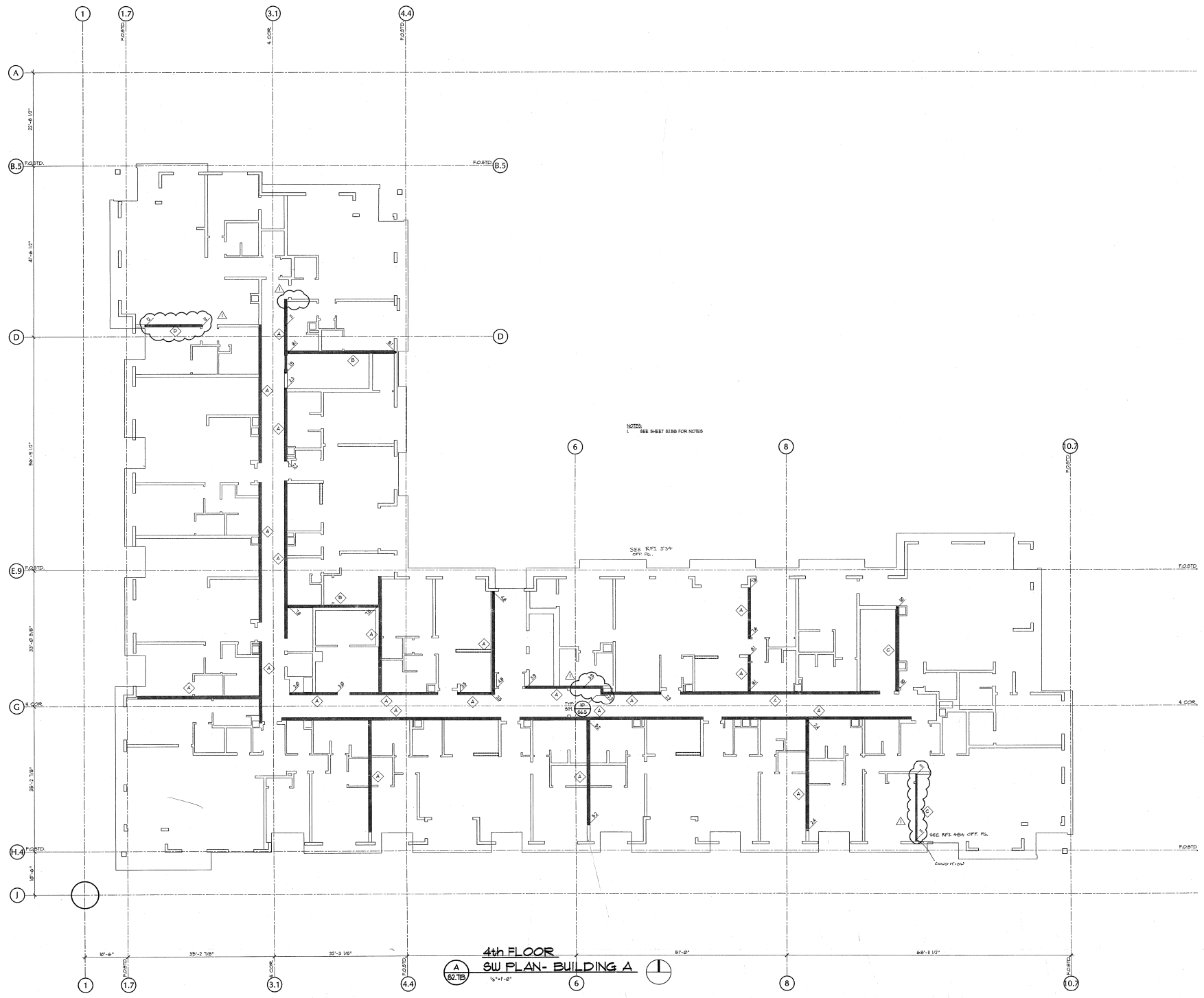

NOTES  
 1 SEE SHEET 02.00 FOR NOTES

SEE RITE 334  
 SFP: Ab.

SEE RITE 404 OFF: PSL  
 Group #104

4th FLOOR  
 SW PLAN - BUILDING A  
 1/4" = 1'-0"



TCR - THE VAUX  
 TRAMMELL CROW RESIDENTIAL

MARK	DATE
△	2-10-05
△	2-16-05
△	3-10-05

DATE: 03.10.05  
 JOB: 041100  
 FILE:  
 DRAWN: MS  
 CHECKED: DA

COPYRIGHT ANKROM MOISAN ASSOCIATED ARCHITECTS 2004  
 4th FLOOR  
 SW PLAN  
 BUILDING A  
 S2.7B

TCR Request For Information 302  
Project: 200205  
Title: SUBMITTALS  
TCR Contract No. 00-100-0000-00-0000

TCR Contract No.	TCR Contract Title	TCR Contract Description
00-100-0000-00-0000	00-100-0000-00-0000	00-100-0000-00-0000

Approved By: [Signature]  
Checked By: [Signature]

Requester: [Name]  
Requester Title: [Title]

TCR Contract No. 00-100-0000-00-0000

Requester: [Name]  
Requester Title: [Title]

TCR Request For Information 314  
Project: 200205  
Title: SUBMITTALS  
TCR Contract No. 00-100-0000-00-0000

TCR Contract No.	TCR Contract Title	TCR Contract Description
00-100-0000-00-0000	00-100-0000-00-0000	00-100-0000-00-0000

Approved By: [Signature]  
Checked By: [Signature]

Requester: [Name]  
Requester Title: [Title]

TCR Contract No. 00-100-0000-00-0000

Requester: [Name]  
Requester Title: [Title]

TCR Request For Information 328  
Project: 200205  
Title: SUBMITTALS  
TCR Contract No. 00-100-0000-00-0000

TCR Contract No.	TCR Contract Title	TCR Contract Description
00-100-0000-00-0000	00-100-0000-00-0000	00-100-0000-00-0000

Approved By: [Signature]  
Checked By: [Signature]

Requester: [Name]  
Requester Title: [Title]

TCR Contract No. 00-100-0000-00-0000

Requester: [Name]  
Requester Title: [Title]

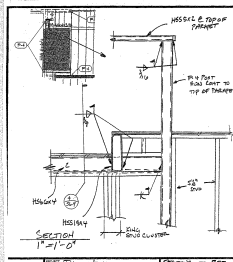
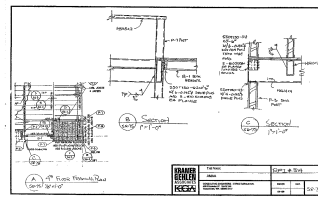

TCR Request For Information 303  
Project: 200205  
Title: SUBMITTALS  
TCR Contract No. 00-100-0000-00-0000

TCR Contract No.	TCR Contract Title	TCR Contract Description
00-100-0000-00-0000	00-100-0000-00-0000	00-100-0000-00-0000

Approved By: [Signature]  
Checked By: [Signature]

Requester: [Name]  
Requester Title: [Title]

TCR Contract No. 00-100-0000-00-0000

Requester: [Name]  
Requester Title: [Title]

TCR Request For Information 315  
Project: 200205  
Title: SUBMITTALS  
TCR Contract No. 00-100-0000-00-0000

TCR Contract No.	TCR Contract Title	TCR Contract Description
00-100-0000-00-0000	00-100-0000-00-0000	00-100-0000-00-0000

Approved By: [Signature]  
Checked By: [Signature]

Requester: [Name]  
Requester Title: [Title]

TCR Contract No. 00-100-0000-00-0000

Requester: [Name]  
Requester Title: [Title]

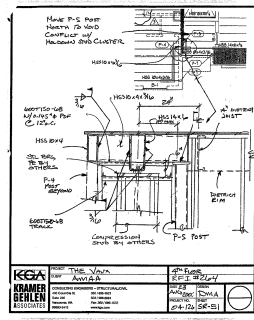
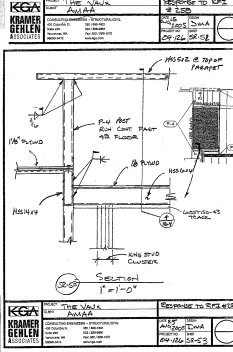

TCR Request For Information 305  
Project: 200205  
Title: SUBMITTALS  
TCR Contract No. 00-100-0000-00-0000

TCR Contract No.	TCR Contract Title	TCR Contract Description
00-100-0000-00-0000	00-100-0000-00-0000	00-100-0000-00-0000

Approved By: [Signature]  
Checked By: [Signature]

Requester: [Name]  
Requester Title: [Title]

TCR Contract No. 00-100-0000-00-0000

Requester: [Name]  
Requester Title: [Title]



MARK	DATE
△	2-10-05
△	3-14-05
△	3-10-05

DATE: 03.10.05  
JOB: 041100  
FILE:  
DRAWN: MS  
CHECKED: EA

COPYRIGHT ANKRUM MOISAN ASSOCIATED ARCHITECTS 2004

4th FLR FRAMING PLAN BUILDING B

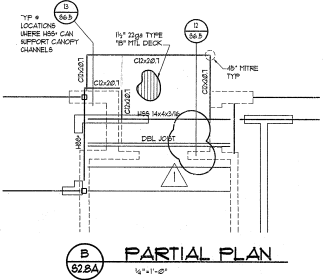
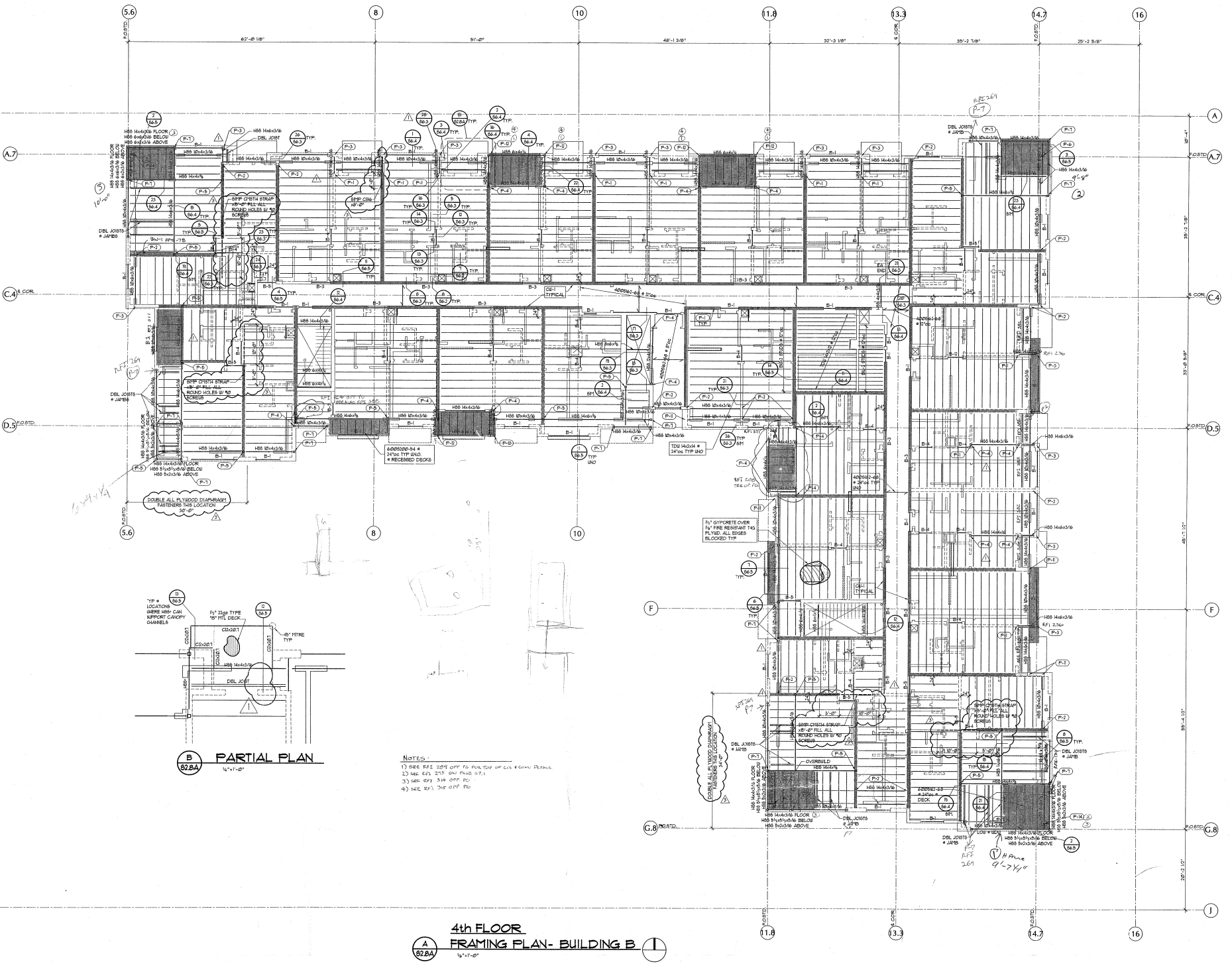

- NOTES:**
- 1) SEE REF 229 OFF PG FOR LOCATION OF ALL 4 CORN DETAILS.
  - 2) SEE REF 215 AND FIG 07.1
  - 3) SEE REF 216 OFF PG
  - 4) SEE REF 216 OFF PG

**4th FLOOR FRAMING PLAN - BUILDING B**  
S2.8A 1/4"=1'-0"

DATE: 03.10.05 JOB: 041100 FILE: DRAWN: MS CHECKED: EA  
 ANKRUM MOISAN ASSOCIATED ARCHITECTS 2004  
 PROJECT: TCR - THE VAUX TRAMMELL CROW RESIDENTIAL

**1. Project Information**  
 Project Name:  Project Location:  Project Description:

**2. Project Details**  
 Project Number:  Project Status:  Project Start Date:   
 Project End Date:  Project Budget:

**3. Contact Information**  
 Contact Name:  Contact Title:   
 Contact Email:  Contact Phone:

**4. Submission Information**  
 Submission Deadline:   
 Submission Method:

**5. Additional Information**  
 Notes:

**6. Terms and Conditions**  
 Terms and Conditions:

**7. Declaration**  
 I hereby declare that the information provided in this RFI is true and correct to the best of my knowledge and belief.

**8. Signature**  
 Signature:   
 Name:   
 Title:

**9. Date**  
 Date:

Printed on: Mar 06, 2005 - 11:57am, Modelling: 02-10-05  
Name: TCR - Building B SW Planning 008  
User: JGD  
Project: TCR - Building B SW Planning 008  
Path: Master  
Level: 400' B  
View: Master  
Scale: 1/8" = 1'-0"  
Date: 03-10-05  
Job: 041100  
File:  
Drawn: MS  
Checked: DA  
Copyright Ankrom Moisan Associates Architects 2004  
4th FLR SW PLAN BUILDING B



NOTES:  
SEE SHEET S25B FOR NOTES

4th FLOOR  
SW PLAN - BUILDING B  
1/8" = 1'-0"



**ANKROM MOISAN**  
ARCHITECTURE INTERIORS PLANNING  
6250 SW UNIVERSITY AVENUE  
PORTLAND, OREGON 97201  
PHONE: 503-245-7100 FAX: 503-245-7710 WWW.AM.OREGON

**TCR - THE VAUX**  
TRAMMELL CROW RESIDENTIAL

MARK	DATE
△	2-10-05
△	3-10-05
△	3-10-05

DATE: 03-10-05  
JOB: 041100  
FILE:  
DRAWN: MS  
CHECKED: DA

COPYRIGHT ANKROM MOISAN ASSOCIATED ARCHITECTS 2004

4th FLR  
SW PLAN  
BUILDING B

**S2.8B**

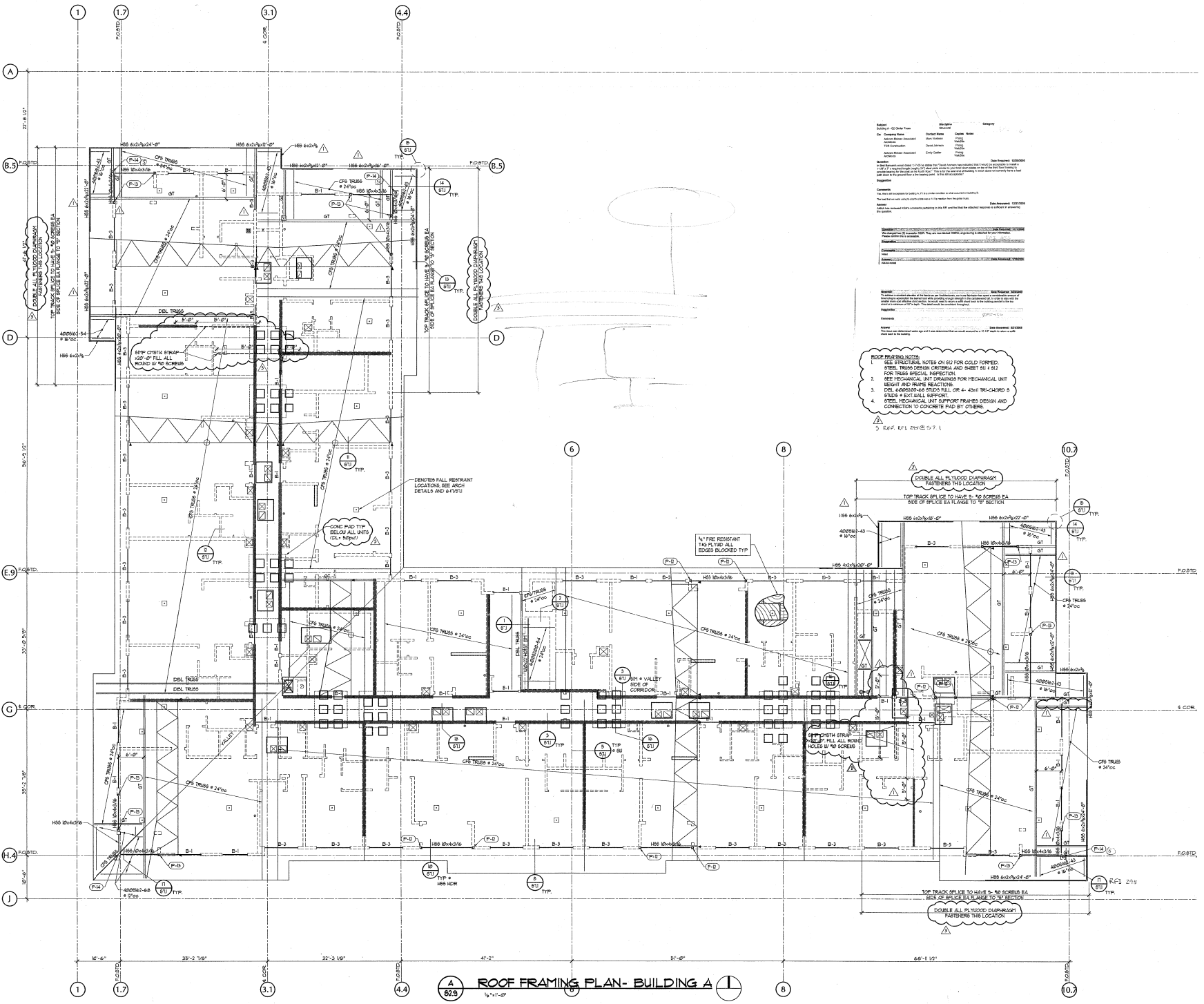

NO.	DESCRIPTION	DATE
1	ISSUED FOR PERMIT	03/10/05
2	REVISION	03/14/05
3	REVISION	03/16/05

**REVISIONS**

1. SEE STRUCTURAL NOTES ON S10 FOR GOLD FORMED STEEL TRUSS DESIGN CRITERIA AND SHEET S11 & S12 FOR TRUSS SPECIAL INSPECTION

2. SEE MECHANICAL UNIT DRAWINGS FOR MECHANICAL UNIT HEIGHT AND RAISE REVISIONS

3. DEL #400067-68 STUDS FULL OR 4-43#11 TRI-CHORD 5' GIRDERS # 6\"/>

- ROOF FRAMING NOTES**
- SEE STRUCTURAL NOTES ON S10 FOR GOLD FORMED STEEL TRUSS DESIGN CRITERIA AND SHEET S11 & S12 FOR TRUSS SPECIAL INSPECTION
  - SEE MECHANICAL UNIT DRAWINGS FOR MECHANICAL UNIT HEIGHT AND RAISE REVISIONS
  - DEL #400067-68 STUDS FULL OR 4-43#11 TRI-CHORD 5' GIRDERS # 6\"/>

Printed on: Mar 05, 2005 11:57am, Modified: 03-04-05  
 User: TCR, Job: TCR - Building A, User: tcrmaster, x-stations: 10-roof

**ROOF FRAMING PLAN - BUILDING A**

MARK	DATE
▲	2-10-05
▲	3-14-05
▲	3-16-05

DATE: 03.10.05  
 JOB: 041100  
 FILE:  
 DRAWN: MS  
 CHECKED: DA

COPYRIGHT ANKROM MOISAN ASSOCIATED ARCHITECTS 2004

ROOF FRAMING PLAN BUILDING A

**TCR**  
 Request For Information 443  
 (Public Notice by RFQ Number)

**Item No.** **Description of Item** **Quantity** **Unit** **RFQ Reference** **TCR Comments**

Item No.	Description of Item	Quantity	Unit	RFQ Reference	TCR Comments
001-0000000	Asphalt	Asphalt	Tons	0000000	0000000
002-0000000	Gravel	Gravel	Cu	0000000	0000000

**Specifications:**  
 Item No. Description of Item Quantity Unit RFQ Reference TCR Comments

1. **Asphalt:** 1.1 Type: Bituminous. 1.2 Grade: 90. 1.3 Source: Approved by District Engineer. 1.4 Delivery: Hot. 1.5 Storage: Minimum 7 days. 1.6 Testing: In accordance with the current specification. 1.7 Sampling: As per the current specification. 1.8 Quality Control: As per the current specification. 1.9 Quantity: As per the current specification. 1.10 Delivery Schedule: As per the current specification.

2. **Gravel:** 2.1 Type: 3/4" Clean Gravel. 2.2 Source: Approved by District Engineer. 2.3 Delivery: Hot. 2.4 Storage: Minimum 7 days. 2.5 Testing: In accordance with the current specification. 2.6 Sampling: As per the current specification. 2.7 Quality Control: As per the current specification. 2.8 Quantity: As per the current specification. 2.9 Delivery Schedule: As per the current specification.

**Notes:**  
 1. The above quantities are approximate and subject to change. 2. The above quantities are subject to change without notice. 3. The above quantities are subject to change without notice. 4. The above quantities are subject to change without notice. 5. The above quantities are subject to change without notice.

**TCR**  
 Request For Information 443  
 (Public Notice by RFQ Number)

**Item No.** **Description of Item** **Quantity** **Unit** **RFQ Reference** **TCR Comments**

Item No.	Description of Item	Quantity	Unit	RFQ Reference	TCR Comments
001-0000000	Asphalt	Asphalt	Tons	0000000	0000000
002-0000000	Gravel	Gravel	Cu	0000000	0000000

**Specifications:**  
 Item No. Description of Item Quantity Unit RFQ Reference TCR Comments

1. **Asphalt:** 1.1 Type: Bituminous. 1.2 Grade: 90. 1.3 Source: Approved by District Engineer. 1.4 Delivery: Hot. 1.5 Storage: Minimum 7 days. 1.6 Testing: In accordance with the current specification. 1.7 Sampling: As per the current specification. 1.8 Quality Control: As per the current specification. 1.9 Quantity: As per the current specification. 1.10 Delivery Schedule: As per the current specification.

2. **Gravel:** 2.1 Type: 3/4" Clean Gravel. 2.2 Source: Approved by District Engineer. 2.3 Delivery: Hot. 2.4 Storage: Minimum 7 days. 2.5 Testing: In accordance with the current specification. 2.6 Sampling: As per the current specification. 2.7 Quality Control: As per the current specification. 2.8 Quantity: As per the current specification. 2.9 Delivery Schedule: As per the current specification.

**Notes:**  
 1. The above quantities are approximate and subject to change. 2. The above quantities are subject to change without notice. 3. The above quantities are subject to change without notice. 4. The above quantities are subject to change without notice. 5. The above quantities are subject to change without notice.

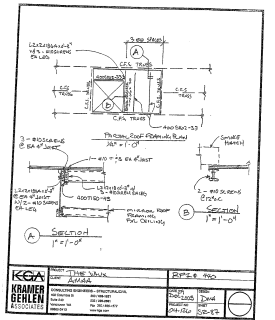

<b>KGA</b>	Drawn by	TCR	Scale	ASB
<b>KRAMER</b>	Checked by	ASB	Date	05/21/00
<b>BERLEN</b>	Reviewed by	ASB	Sheet	01 of 01
	Approved by	ASB	Drawn by	TCR





**ANIKROM MOISAN**  
 ARCHITECTURE INTERIORS PLANNING  
 1110 W. ...  
 PHONE: 202-552-7100 | FAX: 202-485-7770 | WWW.AMARCH.COM

**TCR - THE VAUX**  
 TRAMMELL CROW RESIDENTIAL

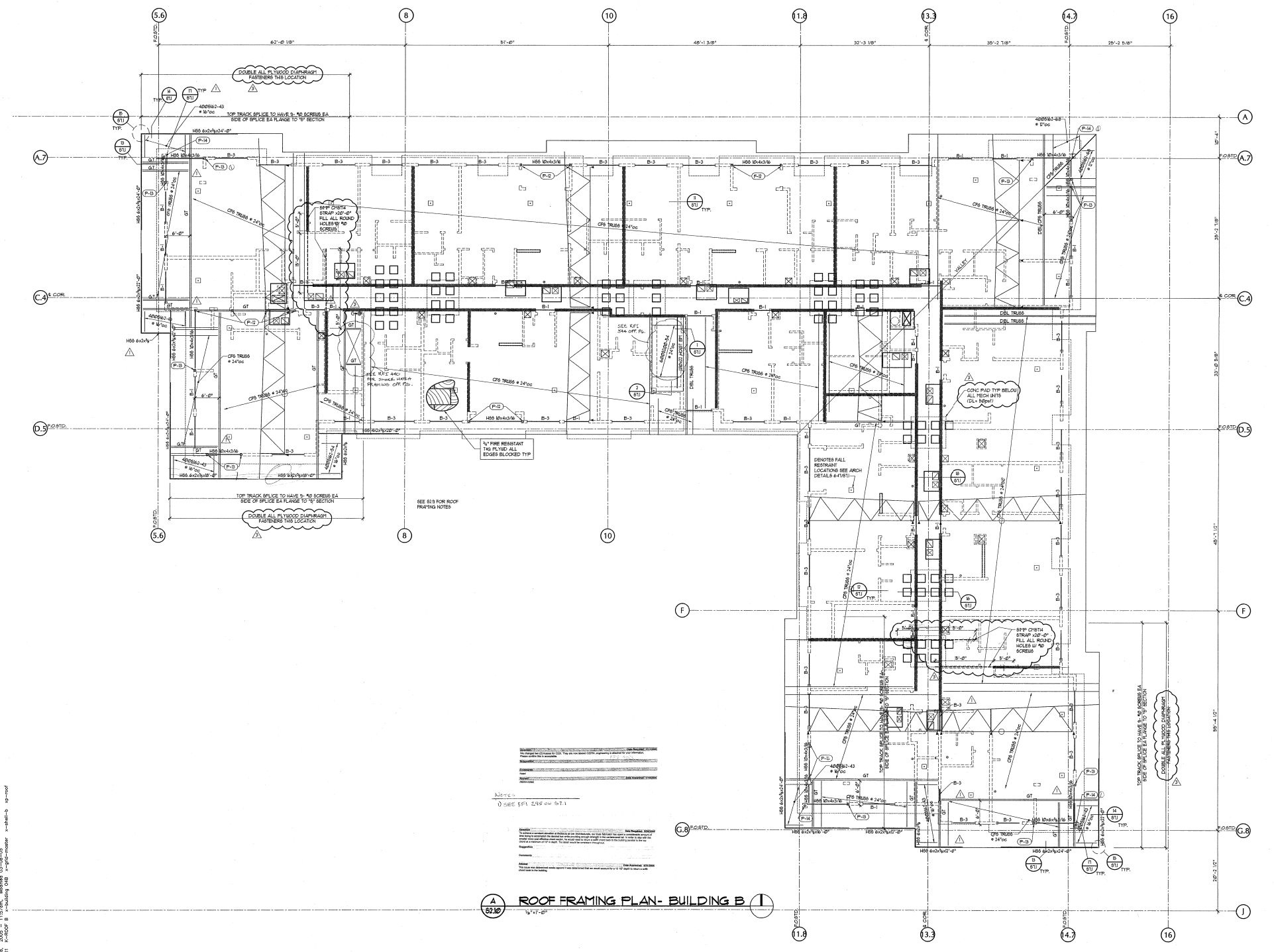

**REVISIONS:**

NO.	DATE	DESCRIPTION
1	2-10-05	
2	3-16-05	
3	3-10-05	

**DATE:** 03.10.05  
**JOB:** 041100  
**FILE:**  
**DRAWN:** MS  
**CHECKED:** DA

**A 8210 ROOF FRAMING PLAN - BUILDING B 1**

MARK	DATE
▲	2-10-05
●	3-16-05
▲	3-10-05

**DATE:** 03.10.05  
**JOB:** 041100  
**FILE:**  
**DRAWN:** MS  
**CHECKED:** DA

COPYRIGHT ANIKROM MOISAN ASSOCIATED ARCHITECTS 2004

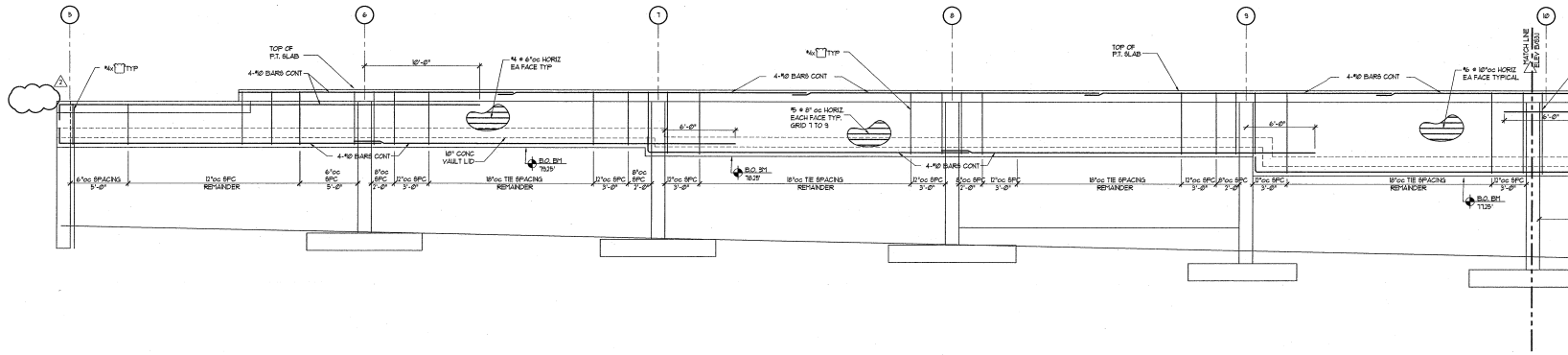

**A**  
831 CONCRETE BEAM ELEVATION ALONG GRID B  
1/4"=1'-0"

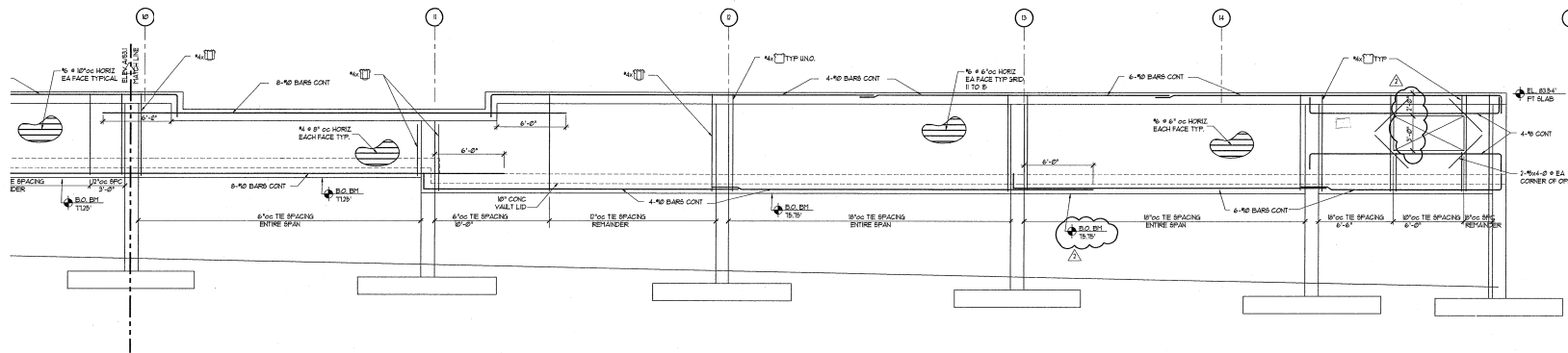

**B**  
831 CONCRETE BEAM ELEVATION ALONG GRID B  
1/4"=1'-0"

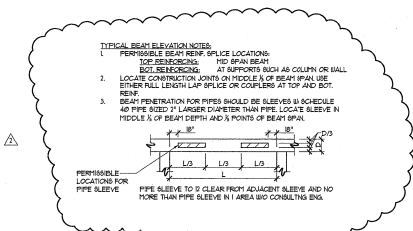

MARK	DATE
△	2-10-05
△	2-14-05
△	3-10-05

DATE:	03.10.05
JOB:	C41100
FILE:	
DRAWN:	MS
CHECKED:	DA

COPYRIGHT ANKRUM MOISAN ASSOCIATED ARCHITECTS 2004

CONCRETE BEAM ELEVATIONS

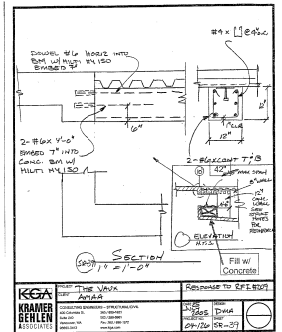



**ANKRUM MOISAN**  
 ARCHITECTURE INTERIORS PLANNING  
 6720 SW MACADAM, SUITE 100, PORTLAND, OREGON 97219  
 PHONE: 503-255-9710 FAX: 503-255-9770 WWW.AMKO.COM

**TCR - THE VAUX**  
 TRAMMELL CROW RESIDENTIAL

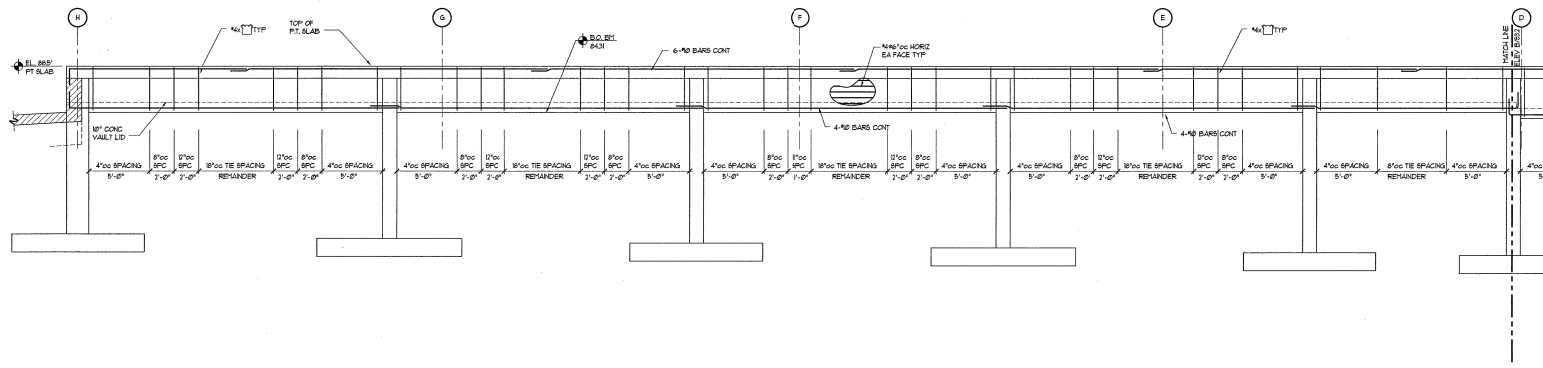

**A** CONCRETE BEAM ELEVATION ALONG GRID 2  
 1/8" = 1'-0"

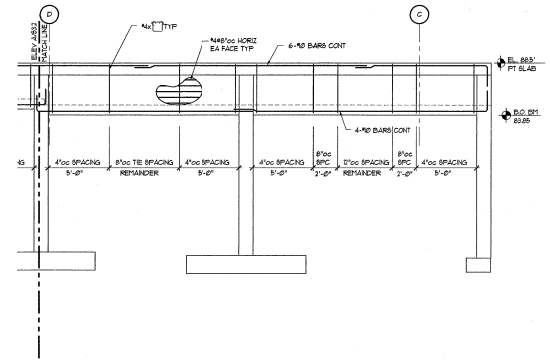

**B** CONCRETE BEAM ELEVATION ALONG GRID 2  
 1/8" = 1'-0"

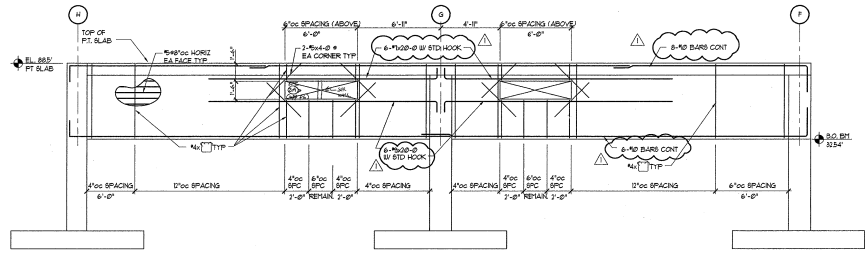

**C** CONCRETE BEAM ELEVATION ALONG GRID 10  
 1/8" = 1'-0"

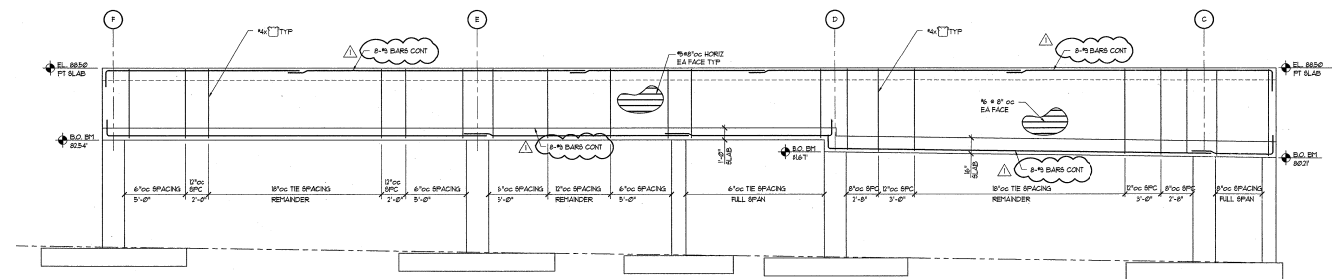

**D** CONCRETE BEAM ELEVATION ALONG GRID 4  
 1/8" = 1'-0"

MARK	DATE
▲	2-10-05
△	2-14-05
△	3-10-05

DATE: 03.10.05  
 JOB: 041100  
 FILE:  
 DRAWN: MS  
 CHECKED: DA

COPYRIGHT ANKRUM MOISAN ASSOCIATED ARCHITECTS 2004

CONCRETE BEAM ELEVATIONS

S3.2



MARK	DATE
▲	2-10-05
▲	3-14-05
▲	3-10-05

DATE: 03-10-05  
 JOB: 041100  
 FILE:  
 DRAWN: MS  
 CHECKED: DA

COPYRIGHT ANKRUM MOISAN ASSOCIATED ARCHITECTS 2004  
**CONCRETE BEAM ELEVATIONS**  
 S3.3

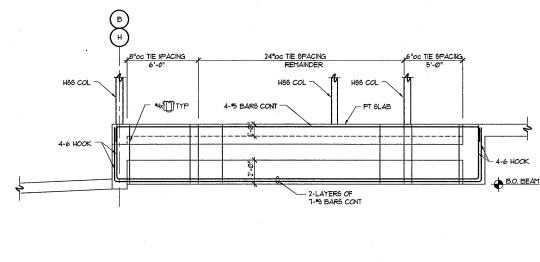

**A CONCRETE BEAM ELEVATION**  
 1/4"=1'-0"

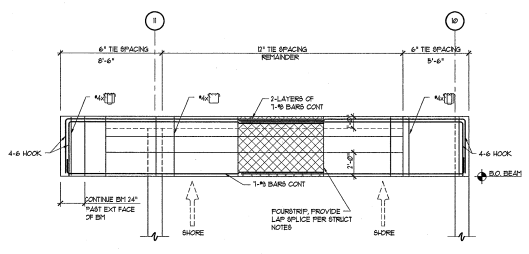

**B CONCRETE BEAM ELEVATION**  
 1/4"=1'-0"

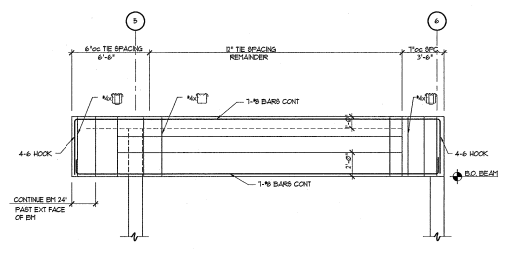

**C CONCRETE BEAM ELEVATION**  
 1/4"=1'-0"

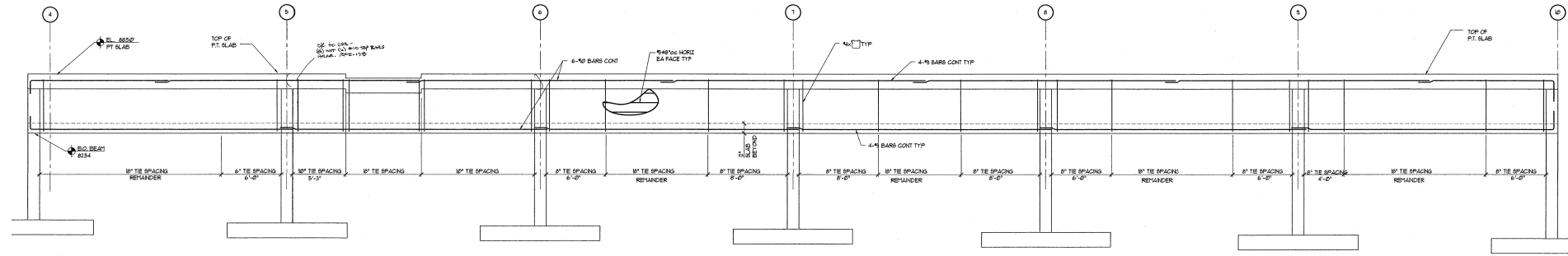

**D CONCRETE BEAM ELEVATION ALONG GRID F**  
 1/4"=1'-0"

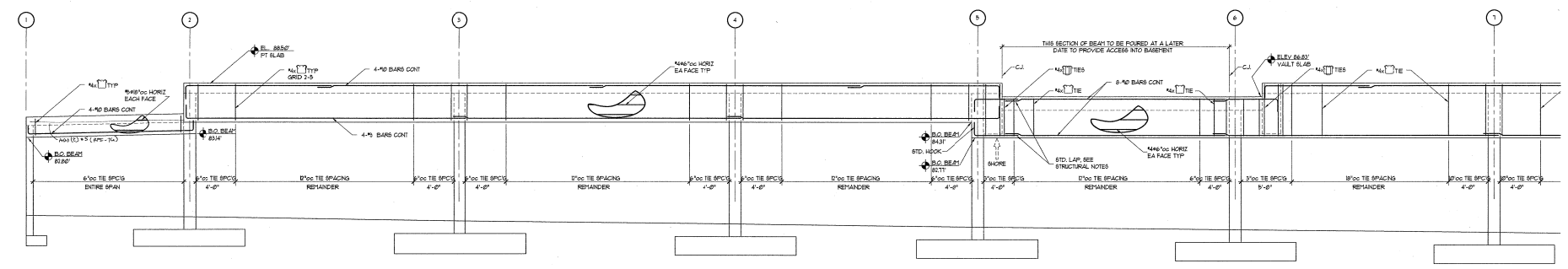

**E CONCRETE BEAM ELEVATION ALONG GRID H**  
 1/4"=1'-0"

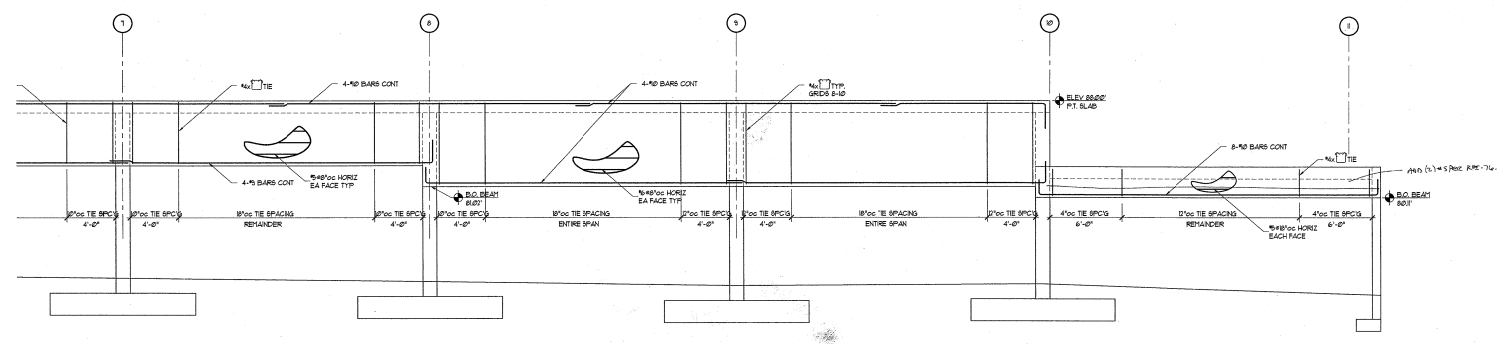

**E CONCRETE BEAM ELEVATION ALONG GRID H CONT.**  
 1/4"=1'-0"

Plotting on: Mar 06, 2005 - 11:58am, Modified: 02-09-05 02:30  
 Name: TBLK\_7-081 K:\FOUND\_x-05d-Lower K:\PLA D1 3p-PT-Sub 4-10-05-3444

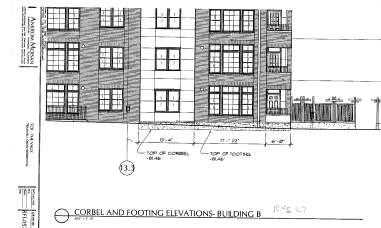
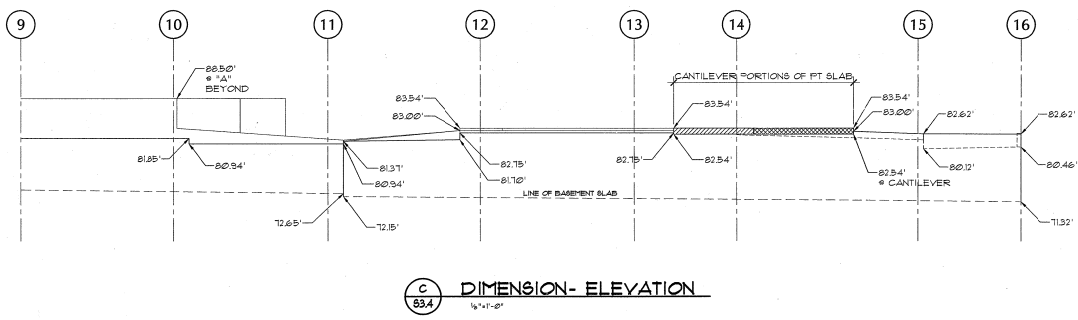
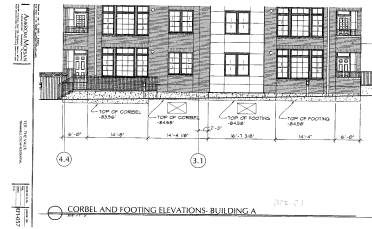
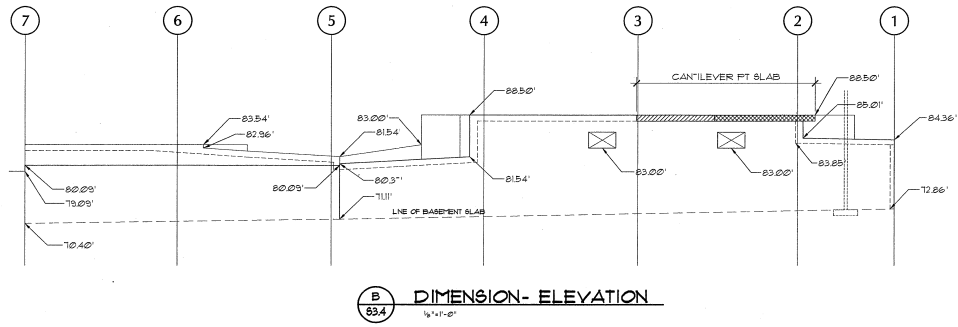
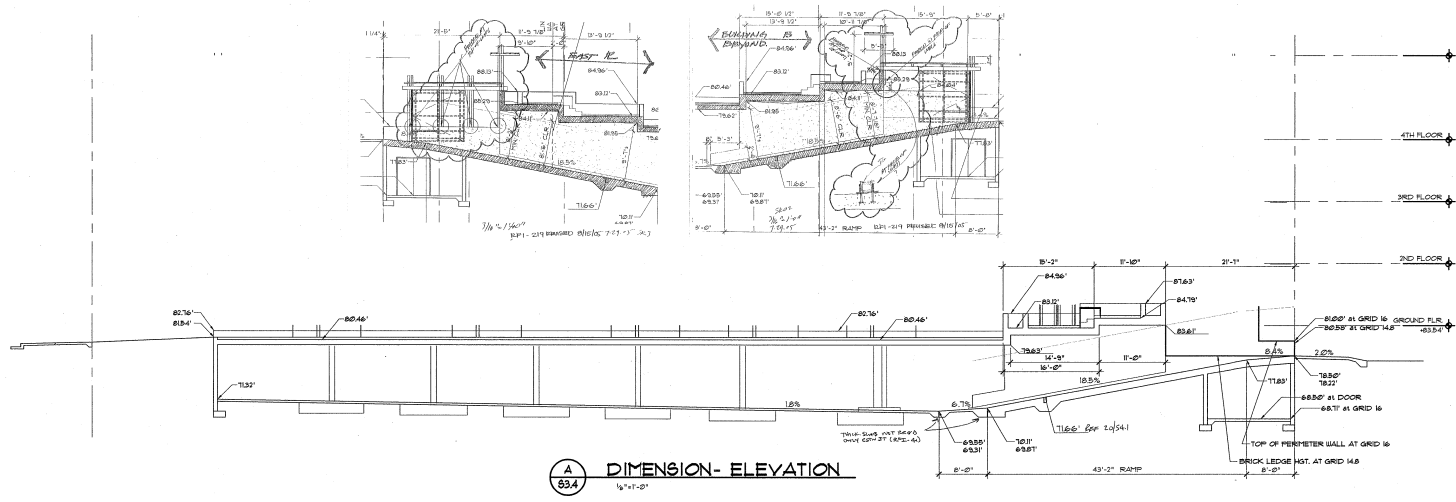

**TCR - THE VAUX**  
 TRAMMELL CROW RESIDENTIAL

MARK	DATE
△	2-10-05
△	3-16-05
△	3-10-05

DATE: 03.10.05  
 JOB: 041100  
 FILE:  
 DRAWN: MS  
 CHECKED: DA

Plotted on: Mar 06, 2005, 11:58am. Modified: 03-07-05  
 Name: S3.4\_1.dwg  
 Plot: S3.4.dwg  
 User: jay@amva.com  
 Scale: 1/4"=1'-0"  
 Plot Style: ANSI  
 Plot Device: HPGL-2  
 Plot Range: Full  
 Plot Orientation: Landscape  
 Plot Color: Black  
 Plot Lineweight: 0.5  
 Plot Linetype: Solid  
 Plot LineColor: Black



SLAB ON GRADE IS NOT DESIGNED TO SUPPORT CRANE LOADS DURING ERECTION

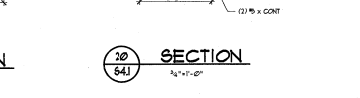
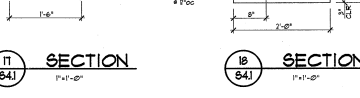
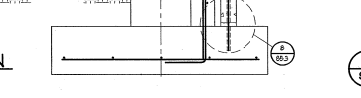
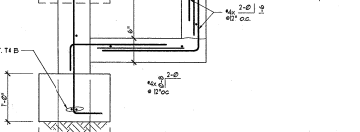
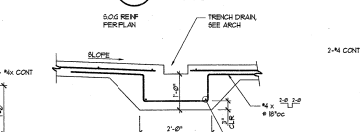
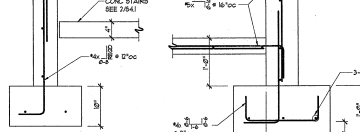
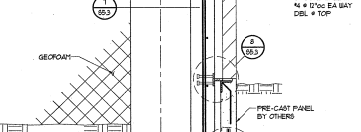
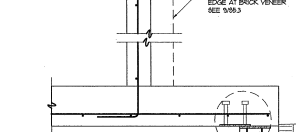
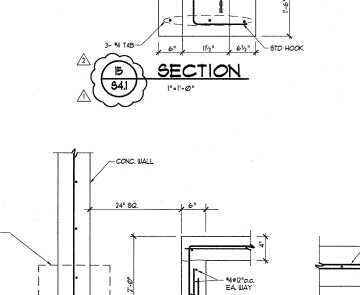
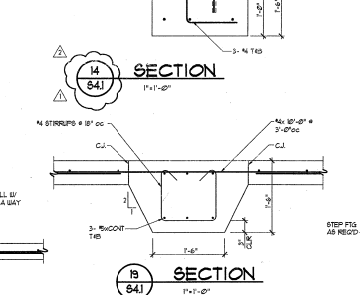
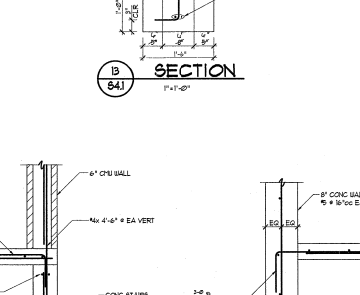
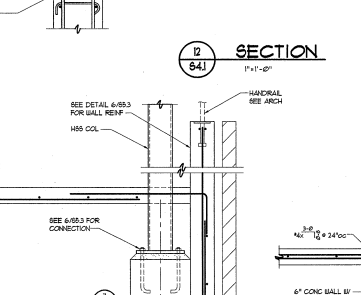
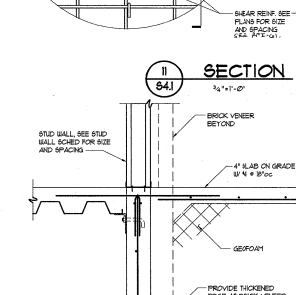
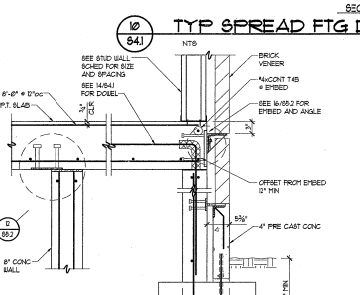
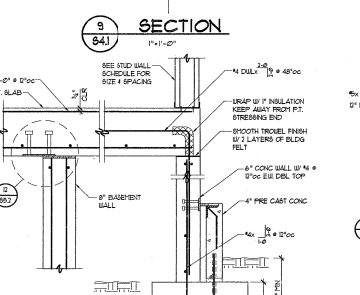
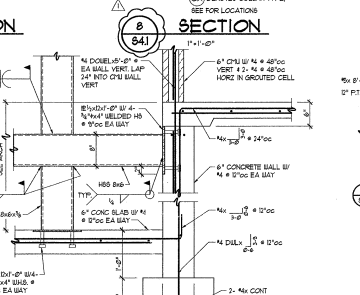
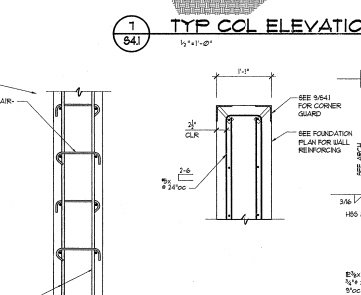
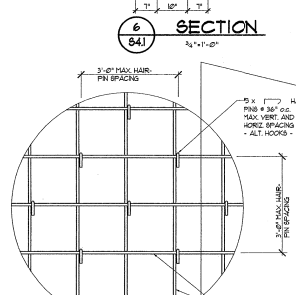
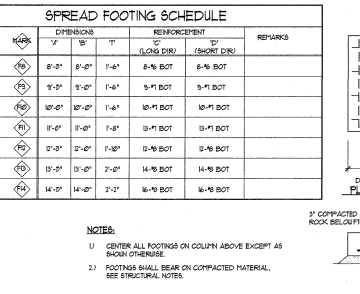
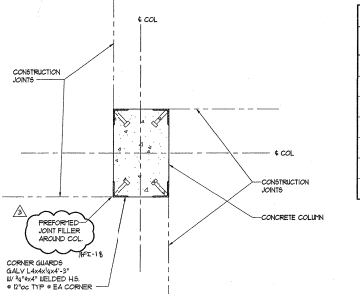
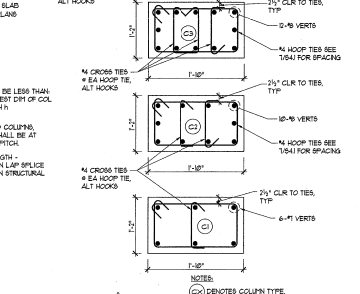
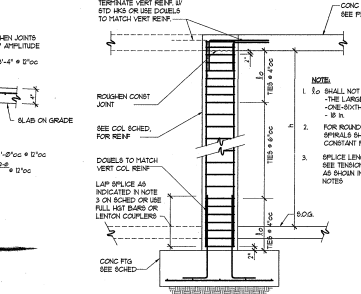
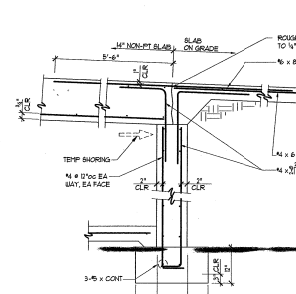
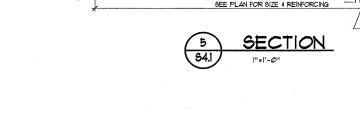
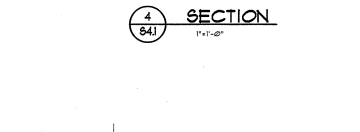
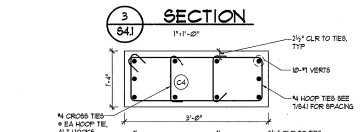
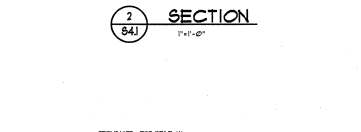
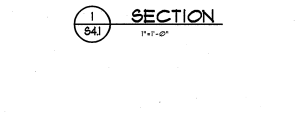
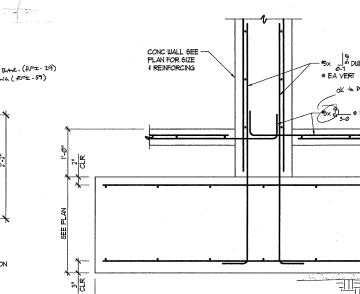
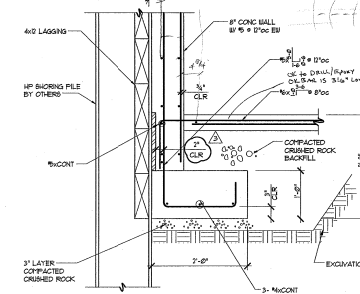
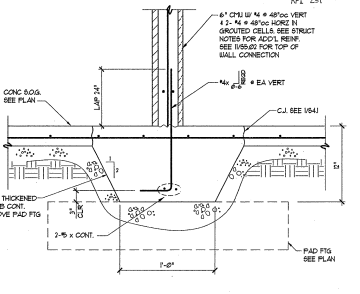
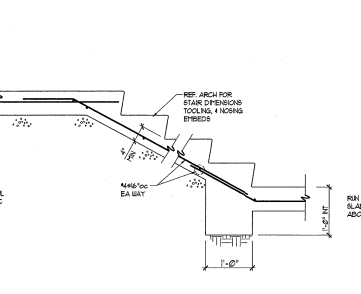
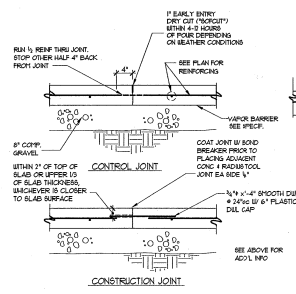

COL	DIMENSIONS		REINFORCEMENT		REMARKS
	W	D	(LONG DIR)	(SHORT DIR)	
1	8'-0"	1'-4"	8-#6 BOT	8-#6 BOT	
2	9'-0"	1'-4"	9-#1 BOT	9-#1 BOT	
3	10'-0"	1'-4"	10-#1 BOT	10-#1 BOT	
4	11'-0"	1'-4"	11-#1 BOT	11-#1 BOT	
5	12'-0"	1'-4"	12-#1 BOT	12-#1 BOT	
6	13'-0"	1'-4"	13-#1 BOT	13-#1 BOT	
7	14'-0"	1'-4"	14-#1 BOT	14-#1 BOT	
8	15'-0"	1'-4"	15-#1 BOT	15-#1 BOT	
9	16'-0"	1'-4"	16-#1 BOT	16-#1 BOT	
10	17'-0"	1'-4"	17-#1 BOT	17-#1 BOT	
11	18'-0"	1'-4"	18-#1 BOT	18-#1 BOT	
12	19'-0"	1'-4"	19-#1 BOT	19-#1 BOT	
13	20'-0"	1'-4"	20-#1 BOT	20-#1 BOT	

**NOTES:**  
1. CENTER ALL FOOTINGS ON COLUMN ABOVE EXCEPT AS SHOWN OTHERWISE.  
2. FOOTINGS SHALL BEAR ON COMPACTED MATERIAL. SEE STRUCTURAL NOTES.

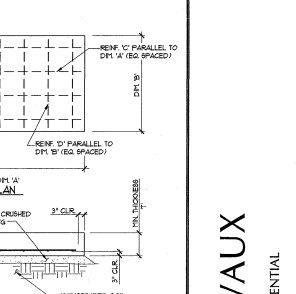

DRAWING NO. MAY 15, 2005 - 10210N, MODIFIED 03-18-10  
 DATE: 03.10.05  
 JOB: 041100  
 FILE: 2-16-05  
 3-10-05  
 DATE: 03.10.05  
 JOB: 041100  
 FILE: 2-16-05  
 3-10-05  
 DRAWN: MS  
 CHECKED: DA  
 COPYRIGHT ANKRUM MOISAN ASSOCIATED ARCHITECTS 2004  
 FOUNDATION DETAILS  
 S4.1